

MANDATORY DISCLOSURE BY INSTITUTIONS RUNNING AICTE APPROVED ENGINEERING/TECHNOLOGY/PHARMACY PROGRAMMES TO BE INCLUDED IN THEIR RESPECTIVE INFORMATION BROCHURE, DISPLAYED ON THEIR WEBSITE AND TO BE SUBMITTED TO AICTE EVERY YEAR LATEST BY 31ST AUGUST TOGETHER WITH ITS URL

The following information is to be given in the Information Brochure besides being hosted on the Institution's official Website.

"The information has been provided by the concerned institution and the onus of authenticity lies with the institution and not on AICTE."

NAME OF THE INSTITUTION : **AMC Engineering College**

❖ Address including telephone, Fax, e-mail : **18th km Bannerugatta Road,
Bangalore-83
Tel: 7828656
Fax: 7828656
Email-
amcinstitutions@rediffmail.com**

I. Name & Address of the Principal : **Dr. A.Ramachandra,Principal**

❖ Address including telephone, Fax, e-mail : **18th km Bannerugatta Road,
Bangalore-83
Tel: 7828656
Fax: 7828656
Email-principal@amc.com**

III. NAME OF THE AFFILIATING UNIVERSITY : **VISVESVARAYA TECHNOLOGICAL
UNIVERSITY, BELGAUM,
KARNATAKA.**

IV. GOVERNANCE

MEMBERS OF GOVERNING COUNCIL

Dr. K.R.Paramahamsa Chairman of Paramahamsa Foundation® running a few educational institutions in Bangalore City. Holds a Post Graduate degree in Management from University of Mysore and a Doctoral degree in management from University of California and is an active educationist.	Chairman
Smt. Geetha Paramahamsa.K. Vice chair person of Paramahamsa Foundation® running a few educational Institutions in Bangalore city. Holds a degree MBA and actively involved in educational activities.	Vice-chairperson
Director of Technical Education in Govt. of Karnataka .	Member
Regional Officer, SWRO	Member
Dr. S.C.Pilli, Principal, KLE College of Engg. , Belgaum VTU NOMINEE	Member
Dr.D.V.S.S.R.Prakash, Director, AMC Group of Institutions, Bangalore-83.	Member
Dr.G.S.Anand Principal,Advanced Management College, Bangalore-83.	Member
Dr. B.Balaji Professor & Director,MBA AMCEC	Member
Dr. V. Leela Reddy. Professor & Director, MCA Programme,AMCEC	Member
Prof.A.C.M.V.Srinivas Professor, AMCEC, Bangalore.	Member (Staff Representative)
Dr. A.Ramachandra, Principal ,AMCEC.	Member Secretary

MEMBERS OF ACADEMIC ADVISORY BODY

- | | |
|--|----------------------------------|
| 1. Dr. K.R.Paramahamsa | Chairman |
| | AMC Group of Institutions |
| 2. Mrs. Geetha Paramahamsa | Vice-chairperson |
| | AMC Group of Institutions |
| 3. DTE Govt.of Karnataka | Member |
| 4. Regional Officer SWRO
AICTE Bangalore | Member |
| 5. Dr.R.Jagadeeshiah,
Professor, SDMIM, Mysore. | Member |
| 6. Dr. G.Mahadevan,Professor & Head,
Dept. of CSE | Member |
| 7. Dr.D.V.S.S.R.Prakash,
Director, AMC Group of Institutions,
Bangalore-83. | Member |
| 8. Dr.G.S.Anandan
Principal, Advanced Management College,
Bangalore-83. | Member |
| 9. Dr. B.Balaji
Professor & Director, MBA, AMCEC | Member |
| 10. Dr. V.Leela Reddy.
Professor & Director, MCA Programme, AMCEC | Member |
| 11. Dr. S.M.Prakash
Principal, City Engineering College,Bangalore | Member |
| 12. Prof.A.C.M.V.Srinivas
Professor, Dept of CSE,AMCEC. | Member |
| 13. Dr. A.Ramachandra
Principal, AMCEC | Member Secretary |

Frequency of the Board Meetings and Academic Advisory Body: **Once in 6 months**

Organizational chart & Process

Academic:

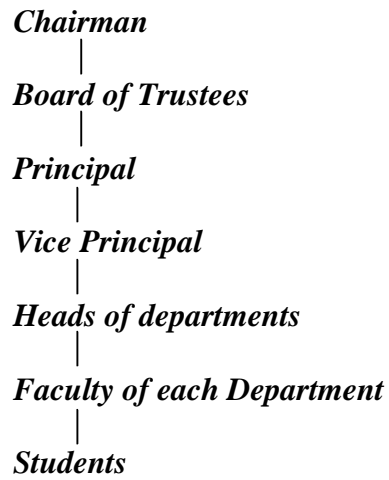

Administration:

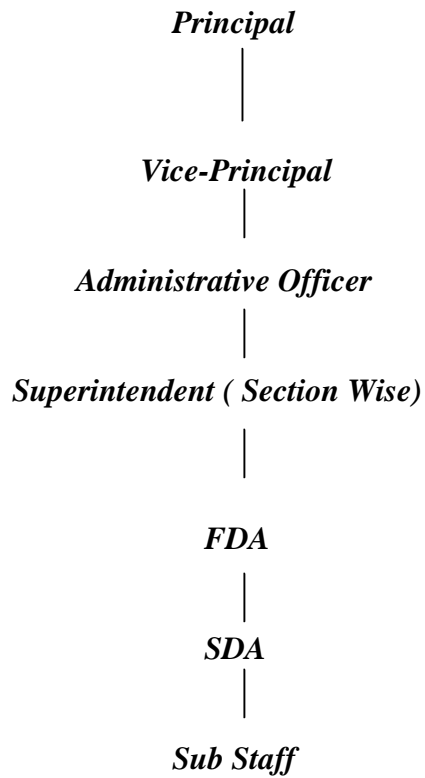

- ❖ Nature and Extent of involvement of faculty and students in academic affairs/improvements:

Each department has a department consultative committee with concerned HOD as Chairman, 1 Professor, 1 Asst. Prof. and 2 Lecturer as members with 1 student member drawn from each of the Semester. The Committee decides on the annual calendar of events. Experts visiting the college for guest lectures, specialized soft skill programmes, etc.,. Advanced topics for discussion with experts in the field and any such academic activities. The DAC also reviews semester wise results and remedial / support measures are planned and executed.

Placement & Training Committee: They explore & arrange for the 2-4 weeks of industrial training during vacation periods. They also arrange for industrial projects for their students, summer placements and finally placing the students on jobs.

Library Committee: decides on the purchase of books in the fields of interest catering to academic needs of students & staff of the department. Procurement of Journals /CD/s /Video programmes on management / Role playing games, case studies etc.

The faculties are encouraged to attend conference, seminars symposia. AICTE sponsored ISTE writer & summer schools, to seek admission the Ph.D programmes under QIP. Etc. In addition, training modules are prepared to train the young teachers to get updated with additional knowledge.*

Student Development Programmes: In addition to the regular university prescribed academic programmes students are encouraged to participate in management related seminars & conferences, management festivals. They are encouraged to make visits to industries in & around Bangalore and get an exposure to live situations & enable le them to solve line problems & submit a repost to both industry & institute. They are motivated to involve in role playing activities and are encouraged to practice case sessions in nock board room meetings.

- ❖ Student Feedback on Institutional Governance/faculty performance

The institution is governed by (i) A Governing body and (ii) An advisory council body. Both of the bodies formulate policies governing the college, its staff and students, formulates and regulates the norms and procedures to be followed in terms of admissions, fee structure, discipline etc. The bodies meet every 3-4 months and addresses itself to various requirements of students, staff & College. As all decisions are taken on the basis of well being of students, there is no practice of any feed back being taken on the governance of the college from students.

However, at the end of every semester the students are asked to give a feed back on the performance of the teacher individually. This would be analyzed and the teachers performance is reviewed by the concerned authorities and with their recommendation the review is further subjected to scrutiny by the governing body chairman & appropriate action will be taken.

- ❖ Grievance redressal mechanism for faculty, staff and students

The aggrieved students, staff & faculty are allowed to appeal to the principal through the concerned Head of the Department. The HOD, in turn, will submit them for further review by the principal who places it before the grievance committee. This committee takes a decision on the aggrieved matter. While the grievance committee for students will have 2 student representatives on the body and that G.C. for staff & faculty will have 2 representatives each.

V. PROGRAMMES

- ❖ Name of the Programmes approved by the AICTE

PG Programmes:

- (i) *M.Tech in (Computer Science & Engineering)*
- (ii) *M.Tech in (Digital Electronics & Communication)*
- (iii) *M.Tech in (Information Technology)*
- (iv) *M.Tech in (Software Engineering)*
- (v) *M.Tech in (Computer Networking & Engineering)*
- (vi) *MBA*
- (vii) *MCA*

UG Programmes: BE in

- (i) *Electronics & Communications Engineering*
- (ii) *Computer Science & Engineering*
- (iii) *Telecommunication Engineering*
- (iv) *Information Science & Engineering*
- (v) *Electrical and Electronics Engineering and*
- (vi) *Mechanical Engineering.*

- ❖ Name of the Programmes accredited by the AICTE : Nil

- ❖ For each Programme the following details are to be given:

- (i) Name : *M.Tech(Digital Electronics & Communications),*
M.Tech (Comp.Science & Engg.)
M.Tech (CNW & Engg.)
M.Tech (S/W Engg.)
M.Tech (IT)

- Number of seats : *25 each in M.Tech.(DEC & CSE), 18 each in M.Tech.(CNWE,SWE & IT) (All seats are filled by Govt. through PG CET allotment)*
- Duration : *2 years (Four Semesters)*
- Cut off mark for admission during the last 2 years: *Cut off marks 50% for GM Students and 45% for SC/ST Students.*
- Fee: *As per VTU/ Government of Karnataka regulations.*
- Placement Facilities : *Available*
- Campus placement in last two years with minimum salary : *3.0 Lakhs / Annum*
- maximum salary : *6.0 Lakhs / Annum* and average salary: *4.5 Lakhs / Annum*

(ii)

- Name : ***Bachelor degree in Engineering in ECE/CSE/ TE/ ISE/ EEE and MECH (Six Branches)***
- Number of seats : ***Total 420***
 - ECE - 90***
 - CSE - 90***
 - ISE - 90***
 - TE - 60***
 - EEE - 30***
 - MECH - 60***
- Duration : ***4 years (Eight Semesters)***
- Cut off mark for admission during the last 2 years: ***Cut off marks 35% for GM, SC/ST in qualifying examination***
- Fee: ***As prescribed by fee fixation committee of Govt. of Karnataka.***
- Placement Facilities : ***Available***
- Campus placement in last two years with minimum salary, maximum salary and average salary:
Minimum Salary: Rs 1.20 lakhs per annum Av.Salary:2.40 lakhs/an
Maximum Salary: Rs 3.6 lakhs per annum

(iii)

- Name : ***Master of Business Administration (Full- time)***
- Number of seats : ***120 per year***
- Duration : ***2 years (Four Semesters)***
- Cut off mark for admission during the last 2 years: ***Cut off marks 50% for GM & 45% for SC/ST. 60 Students are admitted to college under PG CET cell's scores allotted by VTU. 60 Students on the basis of AIMAMAT or any other MAT's conducted in India. Students are also given a test by college & as per merit list seats are filled.***
- Fee : ***As per VTU / Government of Karnataka regulations***
- Placement Facilities : ***Placement of students are carried out by central placement & Training cell faculty available in the college.***
- Campus placement in last two years with minimum salary, maximum salary and average salary:
Minimum Salary: Rs 1.80 lakhs per annum Av.Salary:2.65 lakhs/an
Maximum Salary: Rs 3.50 lakhs per annum

(iv)

- Name : **Master of Computer Applications (MCA – Full time)**
- Number of seats : **120 (60 PG CET quota, 60 Mgt. quota)**
- Duration : **3 years (Six Semesters)**
- Cut off mark for admission during the last 2 years: **Cut off marks 50% for GM Students and 45% for SC/ST Students.**
- Fee : **As per VTU/ Government of Karnataka regulations.**
- Placement Facilities : **Available**
- Campus placement in last two years with minimum salary, maximum salary and average salary:
Minimum Salary: Rs 1.2 lakhs per annum
Av.Salary:1.60 lakhs/ an
Maximum Salary: Rs 3.00 lakhs per annum

❖ Name and duration of programme(s) having affiliation/collaboration with Foreign University(s)/Institution(s) and being run in the same Campus along with status of their AICTE approval. If there is foreign collaboration, give the following details: NIL

Details of the Foreign Institution/University: Not Applicable

- Name of the University/Institution
- Address
- Website
- Is the Institution/University Accredited in its Home Country
- Ranking of the Institution/University in the Home Country
- Whether the degree offered is equivalent to an Indian Degree? If yes, the name of the agency which has approved equivalence. If no, implications for students in terms of pursuit of higher studies in India and abroad and job both within and outside the country.
- Nature of Collaboration
- Conditions of Collaboration
- Complete details of payment a student has to make to get the full benefit of collaboration.

❖ For each Collaborative/affiliated Programme give the following: Not Applicable

- Programme Focus
- Number of seats
- Admission Procedure
- Fee
- Placement Facility
- Placement Records for last three years with minimum salary, maximum salary and average salary

- ❖ Whether the Collaborative Programme is approved by AICTE? If not whether the Domestic/Foreign Institution has applied to AICTE for approval as required under notification no. 37-3/Legal/2005 dated 16th May, 2005 : Not Applicable

VI. FACULTY

- ❖ Branch wise list faculty members:

- Permanent Faculty : List given bellow
- Visiting Faculty : 10
- Adjunct Faculty : Nil
- Guest Faculty : Nil
- Permanent Faculty: Student Ratio : 1 : 15

AMC College of Engineering, Bangalore - 560 083														
Department of Electronics & Communication Engg.														
S N O	Name of the Faculty	Designation	Date of Birth	Nature of Appointment	Qualifications with field of specialization with class / division of passing			Experience in Years			Date of Joining the Institution	Gross Salary & Present Basic / Pay Scale & Date from which implemented	PAN Number	P.F . A/c No.
					UG	PG	Ph.D.	Teaching	Industry	Research				
1	Prof.Saty anarayan a Rao	Prof.	6/6/1946	Permanent	B.E. (EE) / FC	M.Tech., (Instrumentation) / FC		33		2	15/6/2007	45128/23400/16400-450-20900- 500-22400/From the date of Joining	AKAPS 9467R	N / A
2	Dr. P.Subbairah	Prof.	5/5/1963	Permanent	B.E. (ECE) / FC	M.Tech. (Digital Systems & Comp. Applications) / FC	Ph.D. (Electronics)	17		4	2/4/2008	45128/23400/16400-450-20900- 500-22400/From the date of Joining	Applied for PAN	N / A
3	Mr. Satish G.S	AP	21/05/1973	Permanent	B.E. (ECE) / FC	M.E (ELEC) / FC		7	1.5		10/5/2005	23240/12000/12000-420-18300/From the date of Joining	ATCPS 2068P	N / A
4	Ms. Arthi R	AP	9/8/1973	Permanent	B.E. (ECE) / FC	M.Tech. (Digital Communication) / FCD		11			20/07/2007	24853/12840/12000-420-18300/From the date of Joining	Applied for PAN	N / A

5	Mr.Tirumalesh R	AP	1/1/1979	Permanent	B.E. (Instrumentation) / FC	M.Tech (Bio-Medical instrumentation) / FC		6			19/09/2003	23240/12000/12000-420-18300/From the date of Joining	Applied for PAN	N / A
6	Ms. Vino Vilment Rose A.	AP	25/07/1980	Permanent	B.E. (EEE) / FC	M.E. (Applied Electronics) / FCD		5			19/06/2008	23240/12000/12000-420-18300/From the date of Joining	Applied for PAN	N / A
7	Mr.Chandru N	Lecturer	27/07/1981	Permanent	B.E. (ECE) / FC	M.E (Electronics & Control) / FC		3	0.5		28/02/2005	17672/9100/8000-275-13500/From the date of Joining	AIDPC81304	N / A
8	Mr.Ranjith Kumar	Lecturer	17/11/1979	Permanent	B.E. (ECE) / FC	M.E. (PC & I) / FC		4			1/10/2007	18200/9375/8000-275-13500/From the date of Joining	ADHPR34364	N / A
9	Mr. T.R.Yashwanth Kumar	Lecturer	15/05/1976	Permanent	B.E. (ECE) / FC	M.Tech. (I & E) / FC		4			12/7/2005	18200/9375/8000-275-13500/From the date of Joining	Applied for PAN	N / A
10	Ms. Ranjitha Singh	Lecturer	12/9/1980	Permanent	B.E. (ECE) / FC	M.Tech. (VLSI) / FC		1			5/5/2008	18200/9375/8000-275-13500/From the date of Joining	AMCPG8591L	N / A
11	Mr. Chandra Mohan S.	Lecturer	18/03/1980	Permanent	B.E. (ECE) / FC	M.Tech. (Satellite Communication) / FC		2			5/5/2008	18200/9375/8000-275-13500/From the date of Joining	Applied for PAN	N / A
12	Ms. P.Chandran Chitra	Lecturer	26/02/1981	Permanent	B.E. (ECE) / FC	M.E. (ECE) / FC		1			5/5/2008	17144/8825/8000-275-13500/From the date of Joining	Applied for PAN	N / A
13	Ms. Sunitha L.	Lecturer	20/03/1977	Permanent	B.E. (ECE) / FC	M.Tech. (VLSI & Embedded System) / FC		1			1/7/2008	17144/8825/8000-275-13500/From the date of Joining	Applied for PAN	N / A
14	Mr. Abdul Azeez	Lecturer	8/6/1982	Permanent	B.E. (E&C) / FC	M.Tech. (DEC) / FC		2			26/02/2007	16088/8275/8000-275-13500/From the date of Joining	AKJPA1902G	N / A
15	Ms. Yashoda B.H	Lecturer	19/07/1979	Permanent	B.E. (ECE) / FCD			6			3/1/2005	15560/8000/8000-275-13500/From the date of Joining	Applied for PAN	N / A
16	Ms. Aparna Kanad Joshi	Lecturer	10/3/1979	Permanent	B.E. (ECE) / FC			5			7/8/2007	15560/8000/8000-275-13500/From the date of Joining	Applied for PAN	N / A

17	Ms. Mamilla Saraswathi	Lecturer	1/4/1982	Permanent	B.E. (ECE) / FC			1			8/8/2008	15560/8000/8000-275-13500/From the date of Joining	Applied for PAN	N / A
18	Ms. Vardhini Vidyadhar	Lecturer	3/4/1984	Permanent	B.E. (ECE) / FC			1			8/8/2008	15560/8000/8000-275-13500/From the date of Joining	Applied for PAN	N / A

Department of Telecommunications & Engineering

S N O	Name of the Faculty	Designation	Date of Birth	Nature of Appointment	Qualifications with field of specialization with class / division of passing			Experience in Years			Date of Joining the Institution	Gross Salary & Present Basic / Pay Scale & Date from which implemented	PAN Number	P.F. A/c No.
					UG	PG	Ph.D.	Teaching	Industry	Research				
1	Dr. Madhusudhana Rao	Prof.	15/09/1943	Permanent	B.E. (TE) / FC	M.E. (Control Systems) / FC	Ph.D. (Digital Commn.)	41		5	1/8/2005	51000/25900/16400-450-20900-500-22400/From the date of Joining	ACYPG 3676J	N / A
2	Ms. Suraiya Tarannum	AP	11/5/1970	Permanent	B.E. (ECE) / FC	M.E. (ELE) / FC		12		3	1/7/2005	31688/16400/12000-420-18300/From the date of Joining	AOPPS 7211E	N / A
3	Ms. Lekha Suresh	AP	11/4/1976	Permanent	B.E. (E&C) / FC	ME (COMMUNICATION SYSTEMS) / FC		8			23/01/2006	26465/13680/12000-420-18300/From the date of Joining	BCSPS 3989M	N / A
4	Mr. T.S. Jayashankar	AP	1/9/1943	Permanent	B.E. (ECE) / FC			15	25		7/10/2002	23240/12000/12000-420-18300/From the date of Joining	AOPQS 2523C	N / A
5	Ms. Elavarsi E	Lecturer	16/06/1979	Permanent	B.E. (ECE) / SC	M.Tech. (DEC) / FC		1			13/08/2007	15560/8000/8000-275-13500/From the date of Joining	Applied for PAN	N / A
6	Mr. Selva Kumar P.	Lecturer	9/6/1981	Permanent	B.E. (ECE) / FC	M.Tech. (Communication Systems) / FC		2			6/3/2008	15560/8000/8000-275-13500/From the date of Joining	Applied for PAN	N / A
7	Ms. F. Mrunalini Suhas	Lecturer	5/5/1973	Permanent	B.E. (ETE) / FC			4	1		5/5/2008	16617/8550/8000-275-13500/From the date of Joining	Applied for PAN	N / A

8	Ms. Reshma P.	Lecturer	10/4/1978	Permanent	B.E. (ECE) / FC				4			1/9/2006	15560/8000/8000-275-13500/From the date of Joining	Applied for PAN	N / A
9	Ms. Mahey Amreen	Lecturer	24/04/1984	Permanent	B.Tech. (ECE) / FCD				2			3/1/2008	15560/8000/8000-275-13500/From the date of Joining	Applied for PAN	N / A
10	Ms. Shwetha Rani L.	Lecturer	12/4/1982	Permanent	B.E. (ECE) / FC				3			1/1/2008	15560/8000/8000-275-13500/From the date of Joining	Applied for PAN	N / A
11	Mr. Manoj P.B.	Lecturer	22/04/1968	Permanent	B.E. (ECE) / FC				3			27/8/2007	15560/8000/8000-275-13500/From the date of Joining	ATRPM 6425H	N / A
12	Ms. Krishna Kaberi Tripathy	Lecturer	31/05/1979	Permanent	B.E. (EIE) / FC				3			5/5/2008	15560/8000/8000-275-13500/From the date of Joining	Applied for PAN	N / A

Department of Electrical & Electronics Engineering

S N O	Name of the Faculty	Designation	Date of Birth	Nature of Appointment	Qualifications with field of specialization with class / division of passing			Experience in Years			Date of Joining the Institution	Gross Salary & Present Basic / Pay Scale & Date from which implemented	PAN Number	P.F. A/c No.
					UG	PG	Ph.D.	Teaching	Industry	Research				
1	Dr.M.Vasudevan	Prof.	25/07/1974	Permanent	B.E. (EEE) / FC	M.E. (Power Electronics) / FC	Ph.D. (Electrical)	6	6	3	16/05/2008	31688/16400/16400-450-20900- 500-22400/From the date of Joining	Applied for PAN	N / A
2	Ms. Sujitha M.	AP	13/06/1979	Permanent	B.E. (EEE) / FC	M.E. (A.E.) / FCD		6			22/08/2006	23240/12000/12000-420-18300/From the date of Joining	BMEPS 4424D	N / A
3	Mr. Sethuraman	AP	8/8/1975	Permanent	B.E. (EEE) / FC	M.E. (P.Ele.) / FC		8	2		3/6/2008	23240/12000/12000-420-18300/From the date of Joining	Applied for PAN	N / A
4	Mr. Sanjoy Das	Lecturer	19/02/1964	Permanent	B.E. (EE) / FC			5	11		26/02/2005	16088/8275/8000-275-13500/From the date of Joining	BHCPS 3936H	N / A

5	Ms. Archana R.	Lecturer	29/12/1979	Permanent	B.E. (EEE) / FC				4.5			17/01/2008	15560/8000/8000-275-13500/From the date of Joining	Applied for PAN	N / A
6	Mr. C.Dinesh Balaji	Lecturer	3/4/1981	Permanent	B.E. (EEE) / FC	M.Tech. (P.Ele.) / FC			3			1/2/2007	17672/9100/8000-275-13500/From the date of Joining	Applied for PAN	N / A
7	Mr. Sivagnanam	Lecturer	10/1/1981	Permanent	B.E. (EEE) / FC				3			31/12/2007	15560/8000/8000-275-13500/From the date of Joining	Applied for PAN	N / A
8	Mr. H.M.Elisa Sundaram	Lecturer	29/11/1979	Permanent	B.E. (EEE) / FC				2			11/1/2008	15560/8000/8000-275-13500/From the date of Joining	Applied for PAN	N / A
9	Ms. Shalima Prakash N.	Lecturer	30/07/1984	Permanent	B.E. (EEE) / FC				2			5/5/2008	15560/8000/8000-275-13500/From the date of Joining	BQBPS 6238Q	N / A
10	Ms. Vanitha Saravanan	Lecturer	21/03/1980	Permanent	B.E. (EEE) / FC				2			19/5/2008	15560/8000/8000-275-13500/From the date of Joining	Applied for PAN	N / A

Department of Computer Science & Engineering

S N O	Name of the Faculty	Designation	Date of Birth	Nature of Appointment	Qualifications with field of specialization with class / division of passing			Experience in Years			Date of Joining the Institution	Gross Salary & Present Basic / Pay Scale & Date from which implemented	PAN Number	P.F. A/c No.
					UG	PG	Ph.D.	Teaching	Industry	Research				
1	Dr. G. Mahadevan	Prof.	20/04/1967	Permanent	B.E. (ECE) / FC	M.E. (CSE) / FC	Ph.D. (CSE)	17		3	1/2/2007	50000/25900/16400-450-20900- 500-22400/From the date of Joining	AGKPM 2842G	N / A
2	Prof. ACMV Srinivas	AP	21/06/1971	Permanent	M.Sc. (Maths) / FC	M.Tech. (CSE) / FC		12		3	14/11/2002	33416/17300/12000-420-18300/From the date of Joining	AGKPA 7034J	N / A
3	Mr. Dodde Gowda B.J.	AP	19/10/1968	Permanent	BE (CSE) / SC	M.Tech (CSE) / FC		7	2		24/01/2007	24853/12840/12000-420-18300/From the date of Joining	AGJPD 6802E	N / A
4	Ms. D.Sheela	AP	30/07/79	Permanent	B.E. (CSE) /	M.E. (CSE) /		6.6			2/4/2004	23240/12000/12000-420-	Applied for PAN	N / A

					FC	FC						18300/From the date of Joining		
5	Ms. Nirmala.S	AP	6/1/1970	Permanent	B.E. (CSE) / FC	M.Tech. (CSE) / FC		4	5		5/9/2003	23240/12000/12000-420-18300/From 01/10/2007	Applied for PAN	N / A
6	Mr. S.S.Armumugam	Lecturer	2/8/1979	Permanent	BE (CSE) / FC	ME (CSE) / FC		3			24/1/2007	16617/8550/8000-275-13500/From the date of Joining	Applied for PAN	N / A
7	Ms. Shanthala M.B.	Lecturer	28/02/1979	Permanent	BE (IT) / FC	M.Tech. (CSE) / FC		2			13/05/2008	16617/8550/8000-275-13500/From the date of Joining	Applied for PAN	N / A
8	Ms.K.Phanimozhi	Lecturer	7/11/1980	Permanent	B.E. (CSE) / FC			4			2/1/2006	16617/8550/8000-275-13500/From the date of Joining	APLPP 1874M	N / A
9	Ms. V.R.Srividhya	Lecturer	12/6/1980	Permanent	B.E. (CSE) / FC			2	5		5/5/2008	16088/8275/8000-275-13500/From the date of Joining	Applied for PAN	N / A
10	Ms. Deepa K.S.	Lecturer	6/3/1980	Permanent	B.E. (CSE) / FC			3			30/7/2007	15560/8000/8000-275-13500/From the date of Joining	Applied for PAN	N / A
11	Mr. Raja Kumar J.	Lecturer	20/07/83	Permanent	B.Tech. (IT) / FC			1			1/9/2006	15560/8000/8000-275-13500/From the date of Joining	Applied for PAN	N / A
12	Ms.Ishfaq Yaseen	Lecturer	7/2/1983	Permanent	B.E. (CSE) / FC			1			7/2/2007	15560/8000/8000-275-13500/From the date of Joining	Applied for PAN	N / A
13	Ms. Seema S.Bhat	Lecturer	21/10/1983	Permanent	B.E. (CSE) / FC			2			1/2/2008	15560/8000/8000-275-13500/From the date of Joining	Applied for PAN	N / A
14	Ms. Shubha Vibhu Mallige	Lecturer	21/06/1980	Permanent	B.E. (CSE) / FC			2			19/05/2008	15560/8000/8000-275-13500/From the date of Joining	Applied for PAN	N / A
15	Ms. Sangeetha Nath	Lecturer	7/4/1982	Permanent	B.E. (CSE) / FC			1	1		1/2/2008	15560/8000/8000-275-13500/From the date of Joining	Applied for PAN	N / A
16	Ms. Sreekanya V.	Lecturer	25/04/1983	Permanent	B.E. (CSE) / FC			3			5/5/2008	15560/8000/8000-275-13500/From the date of	Applied for PAN	N / A

												Joining		
17	Mr. B.N.Kumar M.	Lecturer	9/1/1985	Permanent	B.E. (CSE) / FC			1			14/05/2008	15560/8000/8000-275-13500/From the date of Joining	APYPM 2193M	N / A
18	Ms. Sarala Devi	Lecturer	11/4/1982	Permanent	B.E. (CSE) / FC			1			12/5/2008	15560/8000/8000-275-13500/From the date of Joining	BGFPS 4173N	N / A

Department of Information Science & Engineering

S N O	Name of the Faculty	Designation	Date of Birth	Nature of Appointment	Qualifications with field of specialization with class / division of passing			Experience in Years			Date of Joining the Institution	Gross Salary & Present Basic / Pay Scale & Date from which implemented	PAN Number	P.F. A/c No.
					UG	PG	Ph.D.	Teaching	Industry	Research				
1	Dr.Venkaresh Prasad	Prof.	1/8/1970	Permanent	B.E. (ECE) / FC	M.E (ECE) / FC	Ph.D. (CSE)	12		4	10/3/2008	35528/18400/16400-450-20900- 500-22400/From the date of Joining	Applied for PAN	N / A
2	Ms.Sivasankari G G	AP	26/11/1974	Permanent	B.E. (E&I) / FC	M.Tech. (CSE) / FC		8			5/9/2007	28079/14520/12000-420-18300/From the date of Joining	AYKPS 3474J	N / A
3	Mr. Sundeep Kumar.K	AP	28/04/1976	Permanent	B.S. (ELE) / FC	M.Tech. (CSE) / FC		8			1/9/2004	23240/12000/12000-420-18300/From the date of Joining	AIUPK7 723Q	N / A
4	Mr.R.Anand	AP	5/1/1978	Permanent	B.E. (CSE) / FC	M.Tech. (CSE) / FC		5			18/08/2005	23240/12000/12000-420-18300/From the date of Joining	AHPPA 9235M	N / A
5	Mr. Ravi Kumar	AP	19/03/1978	Permanent	B.E. (CSE) / FC	M.Tech (System Analysis & Computer Applications) / FC		5			18/06/2008	23240/12000/12000-420-18300/From the date of Joining	Applied for PAN	N / A
6	Ms. Rajani S.	Lecturer	20/01/1982	Permanent	B.E. (EEE) / FC	M.Tech (I.T.) / FC		4			3/8/2007	16617/8550/8000-275-13500/From the date of Joining	Applied for PAN	N / A

7	Mr. Asghar Pasha	Lecturer	7/3/1975	Permanent	B.E. (CSE) / FC				8		9/9/2006	17144/8825/8000-275-13500/From the date of Joining	AGUPP 2895H	N / A
8	Mr. Subhakar .M	Lecturer	4/2/1977	Permanent	B.E. (CSE) / FC				6		1/10/2004	16617/8550/8000-275-13500/From the date of Joining	BHCPS 3935E	N / A
9	G. Sunil Kumar	Lecturer	6/2/1978	Permanent	B.Tech. (CSIT) / FC				4		23/2/2007	16088/8275/8000-275-13500/From the date of Joining	AJHPG 0633K	N / A
10	Mr. Bilal Ahmed Wani	Lecturer	4/12/1982	Permanent	B.E. (IT) / FC				2		7/2/2007	15560/8000/8000-275-13500/From the date of Joining	Applied for PAN	N / A
11	Mr. Ravinchandra H.	Lecturer	15/11/1982	Permanent	B.E. (ISE) / FC				2		1/8/2007	15560/8000/8000-275-13500/From the date of Joining	Applied for PAN	N / A
12	Mr. Rashmi R L	Lecturer	17/04/1984	Permanent	B.E. (ISE) / FCD				1		8/10/2007	15560/8000/8000-275-13500/From the date of Joining	Applied for PAN	N / A
13	Mr. Suresh Kumar J	Lecturer	14/01/1984	Permanent	B.E. (ISE) / FC				1		13/3/2006	15560/8000/8000-275-13500/From the date of Joining	Applied for PAN	N / A
14	Ms. Vijayalakshmi G.G.	Lecturer	20/03/1983	Permanent	B.E. (ISE) / FC						5/5/2008	15560/8000/8000-275-13500/From the date of Joining	Applied for PAN	N / A
15	Ms. M.R. Ritagrace	Lecturer	31/03/1986	Permanent	B.E. (ISE) / FC						12/5/2008	15560/8000/8000-275-13500/From the date of Joining	Applied for PAN	N / A
16	Ms. Preethi reddy	Lecturer	3/3/1984	Permanent	B.E. (IT) / FC						5/5/2008	15560/8000/8000-275-13500/From the date of Joining	Applied for PAN	N / A
17	Mr. Harshavardhan Tyagi	Lecturer	13/09/1983	Permanent	B.E. (IT) / FC						15/05/2008	15560/8000/8000-275-13500/From the date of Joining	Applied for PAN	N / A
18	Mr. Jaa Bineet Kumar	Lecturer	1/1/1984	Permanent	B.E. (IT) / FC						22/05/2008	15560/8000/8000-275-13500/From the date of Joining	AINPJ0 618G	N / A

Department of M.Tech.(Digital Electronics & Communications)

S N O	Name of the Faculty	Designation	Date of Birth	Nature of Appointment	Qualifications with field of specialization with class / division of passing			Experience in Years			Date of Joining the Institution	Gross Salary & Present Basic / Pay Scale & Date from which implemented	PAN Number	P.F . A/c No.
					UG	PG	Ph.D.	Teaching	Industry	Research				
1	Dr. B.K.Madhavi	Prof.	3/10/1964	Permanent	M.Sc. (Instrumentation) / FC	M.E. (Micro Electronics) / FC	Ph.D. (VLSI)	17		4	4/8/2007	35528/18400/16400-450-20900- 500-22400/From the date of Joining	Applied for PAN	N / A
2	Ms. Jawahar Padmavathy	AP	1/7/1971	Permanent	B.E. (ECE) / FC	M.Tech. (Communication Systems) / FC		9			18/07/2008	23240/12000/12000-420-18300/From the date of Joining	Applied for PAN	N / A
3	Ms.Kavitha Baradol	Lecturer	2/3/1981	Permanent	B.E. (ECE) / FC	M.Tech. (DEC) / FCD		2			18/01/2006	17672/9100/8000-275-13500/From the date of Joining	ALUPB 9005H	N / A

Department of M.Tech.(Computer Science & Engineering)

S N O	Name of the Faculty	Designation	Date of Birth	Nature of Appointment	Qualifications with field of specialization with class / division of passing			Experience in Years			Date of Joining the Institution	Gross Salary & Present Basic / Pay Scale & Date from which implemented	PAN Number	P.F . A/c No.
					UG	PG	Ph.D.	Teaching	Industry	Research				
1	Dr. K.V.N.Sunitha	Prof.	7/2/1967	Permanent	B.E. (CSE) / FCD	M.Tech. (CSE) / FCD	Ph.D. (CSE)	16		4	8/8/2007	35528/18400/16400-450-20900- 500-22400/From the date of Joining	Applied for PAN	N / A
2	Mr. Rajanna	AP	4/3/1971	Permanent	B.E. (CSE) / FC	M.Tech (CSE) / FC		6	1		5/8/2006	23240/12000/12000-420-18300/From the date of Joining	AKOPR 1328L	N / A
3	Ms.Kayarvizhy	Lecturer	30/10/1979	Permanent	B.Tech. (CSE) / FC	M.Tech. (CSE) / FC		4			1/4/2006	20841/10750/8000-275-13500/From the date of Joining	AFUPN 5332D	N / A

Department of M.Tech.(Computer Network Engineering)

S N O	Name of the Faculty	Designation	Date of Birth	Nature of Appointment	Qualifications with field of specialization with class / division of passing			Experience in Years			Date of Joining the Institution	Gross Salary & Present Basic / Pay Scale & Date from which implemented	PAN Number	P.F . A/c No.
					UG	PG	Ph.D.	Teaching	Industry	Research				
1	Dr.C.Divakar	Prof.	13/04/1965	Permanent	M.Sc. (Phy.) / FC	M.Tech. (CSE) / FC	Ph.D. (CSE)	15		5	11/5/2007	35528/18400/16400-450-20900- 500-22400/From the date of Joining	Applied for PAN	N / A
2	Mr. Rabindranath	AP	6/10/1975	Permanent	B.E. (CSE) / FC	M.Tech. (CSE) / FC		7			1/8/2006	23240/12000/12000-420-18300/From the date of Joining	Applied for PAN	N / A
3	Mr. Ramya B.K.	Lecturer	30/03/1985	Permanent	B.E. (CSE) / FC	M.Tech. (CNE) / FC		1			16/6/2008	17144/8825/8000-275-13500/From the date of Joining	Applied for PAN	N / A

Department of M.Tech.(Software Engineering)

S N O	Name of the Faculty	Designation	Date of Birth	Nature of Appointment	Qualifications with field of specialization with class / division of passing			Experience in Years			Date of Joining the Institution	Gross Salary & Present Basic / Pay Scale & Date from which implemented	PAN Number	P.F . A/c No.
					UG	PG	Ph.D.	Teaching	Industry	Research				
1	Dr. C.Ramesh	Prof.	20/06/1975	Permanent	B.E. (ECE) / FC	M.E (CSE) / FC	Ph.D. (CSE)	8		4	1/7/2008	31688/16400/16400-450-20900- 500-22400/From the date of Joining	AGRPR 6819A	N / A
2	Ms. URS. Veena	AP	21/12/1973	Permanent	B.E. (CSE) / FC	M.Tech (SWE) / FCD		9	1		18/7/2008	28079/14520/12000-420-18300/From the date of Joining	AUMPS 5985N	N / A
3	Mr. Khaja Bandenawaz	Lecturer	21/07/1984	Permanent	BE (CSE) / FC	M.Tech. (SWE) / FC					5/7/2008	16617/8550/8000-275-13500/From the date of Joining	Applied for PAN	N / A

Department of M.Tech.(Information Technology)

S N O	Name of the Faculty	Designation	Date of Birth	Nature of Appointment	Qualifications with field of specialization with class / division of passing			Experience in Years			Date of Joining the Institution	Gross Salary & Present Basic / Pay Scale & Date from which implemented	PAN Number	P.F . A/c No.
					UG	PG	Ph.D.	Teaching	Industry	Research				
1	Dr. N.Malmurugan	Prof.	28/05/1965	Permanent	B.E. (ECE) / FC	M.Tech. (ECE) / FC	Ph.D. (CSE)	18	4	2	1/2/2008	35528/18400/16400-450-20900- 500-22400/From the date of Joining	Applied for PAN	N / A
2	Mr. B. Sunil Kamath	AP	12/4/1978	Permanent	B.E. (CSE) / FC	M.Tech. (CSE) / FC		5			27/06/2008	23240/12000/12000-420-18300/From the date of Joining	AIPPK8083N	N / A
3	Ms. V. Hemasree	Lecturer	1/10/1983	Permanent	B.Tech. (CSE) / FC	M.Tech. (CSE) / FC					8/8/2008	17144/8825/8000-275-13500/From the date of Joining	Applied for PAN	N / A

Department of Mechanical Engineering

S N O	Name of the Faculty	Designation	Date of Birth	Nature of Appointment	Qualifications with field of specialization with class / division of passing			Experience in Years			Date of Joining the Institution	Gross Salary & Present Basic / Pay Scale & Date from which implemented	PAN Number	P.F . A/c No.
					UG	PG	Ph.D.	Teaching	Industry	Research				
1	Dr. A.Ramachandra	Prof.	12/3/1946	Permanent	B.E. (Mechanical) / SC	M.Sc.(Engg.) (Mechanical) / FC	Ph.D. (Thermal)	41		3	6/3/2006	47048/24400/18400- 500-22400/From the date of Joining	ABOPR9860L	N / A
2	Dr. K.P.S.Setty	Prof.	20/08/1943	Permanent	B.E. (Mechanical) / FC	M.Tech. (Ind. Mgmt.) / FC	Ph.D. (Ind. Mgmt.)	39		4	1/10/2004	34281/17750/12000-420-18300/From the date of Joining	ABWPS3053J	N / A
3	Mr. Thamme Gowda S	AP	2/1/1950	Permanent	B.E. (Mechanical) / FC	M.Tech. (Mechanical) / FC		32			1/2/2008	23240/12000/12000-420-18300/From the date of Joining	AAGPT3725R	N / A
4	Mr. C.D.Srinivas	AP	7/6/1953	Permanent	B.E. (Mechanical) / FC	M.E. (METAL CASTING) / FC		24			8/1/2008	23240/12000/12000-420-18300/From the date of	AKAPS3405M	N / A

													Joining	
5	Mr.Nasrat hulla.M.	AP	2/7/1972	Permanent	B.E. (Mechanical) / FC	M.Tech. (PRODUCTION) / FC		8			2/11/1999	23240/12000/12000-420-18300/From the date of Joining	AGHPM 9380L	N / A
6	Ms. Shanthala K.	AP	7/1/1972	Permanent	BE (IP) / FC	M.Tech (MATERIALS) / FC		11			1/2/2007	23240/12000/12000-420-18300/From the date of Joining	AEHPK 7530C	N / A
7	Mr. S.C.Managuli	Lecturer	1/6/1980	Permanent	B.E. (Industrial Production) / FC	M.Tech. (Machine Design) / FC		4	1		13/08/2008	18200/9365/8000-275-13500/From the date of Joining	ASTPM 7587R	N / A
8	Ms. Radhika Alam	Lecturer	10/6/1983	Permanent	B.E. (Mechanical) / FC	M.Tech (Mechanical) / FC		1			25/06/2008	16617/8550/8000-275-13500/From the date of Joining	ALGPA 7400H	N / A
9	Mr. Shashidhar. S.S	Lecturer	20/07/79	Permanent	B.E. (Mechanical) / FC	M.Tech (Thermal) / FC		2	2		4/9/2006	16617/8550/8000-275-13500/From the date of Joining	Applied for PAN	N / A
10	Mr. Prasann Kumar C.R.	Lecturer	16/12/1979	Permanent	B.E. (Mechanical) / FC	M.Tech. (Machine Design) / FC		1			6/8/2007	16617/8550/8000-275-13500/From the date of Joining	Applied for PAN	N / A
11	Mr.Dadapeer	Lecturer	4/5/1980	Permanent	B.E. (Mechanical) / FC	M.Tech. (CIM) / FC		2			11/8/2007	16617/8550/8000-275-13500/From the date of Joining	ANXPB 1304L	N / A
12	Ms. Hemantha Kumari	Lecturer	6/5/1983	Permanent	B.E. (Mechanical) / FC	M.Tech. (Materials Engineering) / FC					18/8/2008	16617/8550/8000-275-13500/From the date of Joining	Applied for PAN	N / A
13	Mr. Aparna Satyamurthy	Lecturer	8/12/1984	Permanent	B.E. (Mechanical) / FC			1			18/08/2008	15560/8000/8000-275-13500/From the date of Joining	Applied for PAN	N / A

Faculty for 1st Year B.E.

S N O	Name of the Faculty	Designation	Date of Birth	Nature of Appointment	Qualifications with field of specialization with class / division of passing	Experience in Years	Date of Joining	Gross Salary & Present Basic / Pay Scale & Date	PAN Number	P.F . A/c No.
-------	---------------------	-------------	---------------	-----------------------	--	---------------------	-----------------	---	------------	---------------

					UG	PG	Ph.D.	Teaching	Industry	Research	the Institution	from which implemented		
1	Dr.P.S.Re nukaradh ya	Prof.	26/05/1945	Perman ent	B.E. (Civil Engg.) / SC	M.Tech. (Struct.E ngg.) / FC	Ph.D. (Stru ct.En gg.)	34	5	8	18/5/2003	34281/17750/16400-450-20900- 500-22400/From the date of Joining	ACLPR 4011R	N / A
2	Dr.V.Venk ata Lakshmi	Prof.	13/08/1968	Perman ent	B.Sc. (Chemi stry) / FC	M.Sc. (Chemist ry) / FC	Ph.D (Org. Che)	13		5	7/5/2007	31688/16400/16400-450-20900- 500-22400/From the date of Joining	ADNPV 5131H	N / A
3	Dr. K.Sai Lakshmi	Prof.	14/02/1967	Perman ent	B.Sc. (PCM) / FC	M.Sc. (Inorgon ic Chemist ry) / FC	Ph.D. (Inor ganic Analy tical Chem .)	13		5	11/5/2007	31688/16400/16400-450-20900- 500-22400/From the date of Joining	Applied for PAN	N / A
4	Prof. Hosur N. Murthy	Prof.	19/03/1950	Perman ent	B.Sc. (Hons.) / FC	M.Sc., (Physics) / FC		36			2/4/2008	31688/16400/16400-450-20900- 500-22400/From the date of Joining	AXKPS 6533R	N / A
5	Prof. M.P.Chid ananda Swamy	Prof.	7/8/1947	Perman ent	B.Sc. (Maths) / FC	M.Sc. (Maths.) / FC		40			20/9/2005	31688/16400/16400-450-20900- 500-22400/From the date of Joining	AAZPC 8552A	N / A
6	Prof. Nayak Beena Anant	Prof.	2/12/1959	Perman ent	B.A. (ENGLI SH) / SC	M.A. (ENGLIS H) / FC	Ph.D (ENG LISH)	23		5	10/5/2007	31688/16400/16400-450-20900- 500-22400/From the date of Joining	Applied for PAN	N / A
7	Dr.Govin daiah T	AP	16/06/1974	Perman ent	B.Sc. (Physic s) / SC	M.Sc., M.Phil. (Physics) / FC	Ph.D. (Ther mal Optic als)	5		4	16/8/2007	23240/12000/12000-420-18300/From the date of Joining	Applied for PAN	N / A
8	Mr. Manjunat ha R.	AP	29/04/1966	Perman ent	B.E. (Mecha nical) / FC	M.Tech. (MECHA NICAL) / FC		5	12		5/7/2008	23240/12000/12000-420-18300/From the date of Joining	ADHPM 4627K	N / A
9	Mr. Vijaya Kumar S. Totad	AP	20/05/1969	Perman ent	B.E. (Mecha nical) / FC	M.Tech. (Thermal Fluids) / FC		15			10/3/2008	23240/12000/12000-420-18300/From the date of Joining	AERPV 9596H	N / A
10	Mr.Rajmo han.K.V	AP	5/2/1953	Perman ent	B.E. (Civil Engg.) / FC	M.Tech. (I.T.) / FC		5	22		12/4/2003	24046/12420/12000-420-18300/From the date of Joining	Applied for PAN	N / A

11	Ms. Anupama S.B.	AP	7/5/1978	Permanent	B.Sc. (PMCS) / FC	M.Sc. (Mh.D.) / FC		6			1/4/2006	23240/12000/12000-420-18300/From 01/10/2007	Applied for PAN	N / A
12	Mr. Ramesh M.	Lecturer	6/7/1957	Permanent	B.E. (Civil Engg.) / FC			5	25		17/5/2003	16617/8550/8000-275-13500/From the date of Joining	Applied for PAN	N / A
13	Mr. P. Narayana	Lecturer	9/8/1983	Permanent	B.E. (EEE) / FC						23/04/2008	15560/8000/8000-275-13500/From the date of Joining	Applied for PAN	N / A
14	Ms. Bindusree Battu	Lecturer	12/6/1986	Permanent	B.E. (EEE) / FC						22/05/2008	15560/8000/8000-275-13500/From the date of Joining	Applied for PAN	N / A
15	Ms. Shruthi N.A.	Lecturer	12/4/1984	Permanent	B.E. (ECE) / FC			1			18/01/2006	15560/8000/8000-275-13500/From the date of Joining	Applied for PAN	N / A
16	Ms. Nagalakshmi Satish	Lecturer	16/07/1977	Permanent	B.E. (ECE) / FC				3		16/6/2008	15560/8000/8000-275-13500/From the date of Joining	Applied for PAN	N / A
17	Mr. B. Kamalakar	Lecturer	20/05/1986	Permanent	B.E. (CSE) / FC						8/8/2008	15560/8000/8000-275-13500/From the date of Joining	Applied for PAN	N / A
18	Mr. Govardhan P.	Lecturer	7/5/1985	Permanent	B.Tech. (CSE) / FC						8/8/2008	15560/8000/8000-275-13500/From the date of Joining	Applied for PAN	N / A
19	Mr. V.J. Prabakar	Lecturer	1/6/1955	Permanent	B.E. (Mechanical) / FC			1	29		4/5/2007	20000/10200/8000-275-13500/From the date of Joining	AJIPJ1 649R	N / A
20	Mr. V. Veeranna	Lecturer	16/08/1978	Permanent	B.Sc. (Chemistry) / FC	M.Sc. (Chemistry) / FC		1			4/2/2008	15560/8000/8000-275-13500/From the date of Joining	Applied for PAN	N / A
21	Ms. Divya Raghava	Lecturer	7/12/1983	Permanent	B.Sc. (Chemistry) / FC	M.Sc. (Phy. Chem.) / FC		1			11/8/2008	15560/8000/8000-275-13500/From the date of Joining	Applied for PAN	N / A
22	Ms. Vanitha K.	Lecturer	19/09/1981	Permanent	B.Sc. (Physics) / FC	M.Sc., (Physics) / FC		2			18/08/2008	15560/8000/8000-275-13500/From the date of Joining	Applied for PAN	N / A

23	Mr.Sanjay V	Lecturer	19/06/1983	Permanent	B.Sc. (Physics) / SC	M.Sc. (Physics) / FC		1			22/8/2007	15560/8000/8000-275-13500/From the date of Joining	Applied for PAN	N / A
24	Mr. Somasekhar G.	Lecturer	9/6/1978	Permanent	B.Sc. (PME) / FC	M.Sc. (Maths.) / FC		5			1/8/2008	16617/8550/8000-275-13500/From the date of Joining	ALXPG 2920R	N / A
25	Ms.Savithri H	Lecturer	24/06/1981	Permanent	B.Sc. (PCM) / FC	M.Sc. (Maths.) / FC		4			13/8/2007	15560/8000/8000-275-13500/From the date of Joining	Applied for PAN	N / A
26	Ms.B.P.Tanuja	Lecturer	24/06/1981	Permanent	B.Sc. (PCM) / FC	M.Sc. (Maths.) / FC		4			14/9/2005	15560/8000/8000-275-13500/From the date of Joining	Applied for PAN	N / A
27	Ms.Shylaja D.P	Lecturer	28/12/1983	Permanent	B.Sc. (PME) / FC	M.Sc. (Maths.) / FC		1			17/9/2007	15560/8000/8000-275-13500/From the date of Joining	Applied for PAN	N / A
28	Ms. Jayashree P.	Lecturer	3/10/1984	Permanent	B.Sc. (PME) / FC	M.Sc. (Maths.) / FC		1			4/4/2008	15560/8000/8000-275-13500/From the date of Joining	AJFPJ9 386E	N / A
29	Mr.U.Vijaya Kumar	Lecturer	20/06/1968	Permanent	B.Com. (Commerce) / SC	B.L. (Civil) / FC		1	9		5/6/2007	15560/8000/8000-275-13500/From the date of Joining	AALPU 3490K	N / A

❖ Number of faculty employed and left during the last three years

Employed : 156

Left : 83

S.NO	Name of the Faculty	Designation	Qualification	Experience	Affiliation
1	Prof.S.Ravi	Professor	M.E., Ph.D.	18 Years	City Engineering College, Bangalore
2	Prof.Sapra	Professor	M.Tech.	35 Years	City Engineering College, Bangalore
3	Prof. G.Mallesha	Professor	M.Tech.	24 Years	East Point College of Engineering, Bangalore
4	Prof. N.Raja Kumar	Professor	M.E., Ph.D.	16 Years	New Horizon College of Engineering, Bangalore
5	Prof.Padma Ravi	Professor	M.Tech.	16 Years	I Flex Solutions
6	Prof.K.Seetharam	Professor	M.Tech., Ph.D.	25 Years	AIT, Bangalore
7	Prof.Chennappa	Professor	M.Tech.	33 Years	HAL, Bangalore
8	Prof. Janakiram	Professor	M.Tech.Ph.D	30 Years	VIT, Bangalore
9	Prof. Padma Reddy	Professor	M.Tech.	22 Years	RNSIT, Bangalore
10	Prof.Manjunath	Professor	M.Tech. Ph.D.	18 Years	EPIT, Bangalore

VII. PROFILE OF PRINCIPAL WITH QUALIFICATIONS, TOTAL EXPERIENCE, AGE AND DURATION OF EMPLOYMENT AT THE INSTITUTE CONCERNED

- 1.Name : Dr.A.Ramachandra
2.Age : 62 Years
3.Qualification : B.E.,M.Tech.,Ph.D.
4.Experience : a) 35 Years as Prof. & Head of Mechanical Engg. Dept. at
S.J.C.E., Mysore.
b) 4 years as a Principal of Ghousia College of Engg.
Ramanagaram, Bangalore.
c) 2 years as a Principal of AMC Engg. College.
Bangalore.

VIII. FEE

- ❖ Details of fee, as approved by State Fee Committee, for the Institution.

M.Tech.	–	Rs. 60,000 /-
BE (CET)	-	Rs. 25,000 /-
BE (Mgmt.)	-	Rs. 1,25,000/-

- ❖ Time schedule for payment of fee for the entire programme:

To be paid at the commencement of every year as per VTU Calendar & Norms for all courses

- ❖ Fee waivers granted with amount and name of students:

Nil

- ❖ Number of scholarships offered by the Institute with the name of students, duration and amount:

Nil

- ❖ Criteria for fee Waivers/scholarships:

Not Applicable

- ❖ Estimated cost of boarding and Lodging in Hostels:

Rs. 2500/pm for boarding & Rs. 12000/PY for lodging

IX. ADMISSION

❖ Number of seats sanctioned with the year of approval.

BE(CSE)	- 90 - 1999
BE(ISE)	- 90 - 1999
BE(ECE)	- 90 - 1999
BE(TE)	- 60 - 1999
BE(ME)	- 60 - 2004
BE(EEE)	- 30 - 2004
M.Tech.(CSE)	- 25 - 2004
M.Tech.(DEC)	- 25 - 2004
M.Tech (SWE)	- 18 - 2006
M.Tech(CNWE)	- 18 - 2006
M.Tech (IT)	- 18 - 2006

❖ Number of students admitted under various categories each year in the last three years.

2007 - 08										
<i>Courses</i>	<i>SC</i>	<i>ST</i>	<i>I</i>	<i>IIA</i>	<i>IIB</i>	<i>IIIA</i>	<i>IIIB</i>	<i>GM</i>	<i>OTHERS</i>	<i>TOTAL</i>
BE (ALL BRANCHES)	24	08	08	33	23	30	23	248	--	397
2006 - 07										
<i>Courses</i>	<i>SC</i>	<i>ST</i>	<i>I</i>	<i>IIA</i>	<i>IIB</i>	<i>IIIA</i>	<i>IIIB</i>	<i>GM</i>	<i>OTHERS</i>	<i>TOTAL</i>
BE (ALL BRANCHES)	26	07	07	31	17	36	27	144	85	380
2005-06										
<i>Courses</i>	<i>SC</i>	<i>ST</i>	<i>I</i>	<i>IIA</i>	<i>IIB</i>	<i>IIIA</i>	<i>IIIB</i>	<i>GM</i>	<i>OTHERS</i>	<i>TOTAL</i>
BE (ALL BRANCHES)	27	07	07	26	10	20	19	162	106	384
2004 - 05										
<i>Courses</i>	<i>SC</i>	<i>ST</i>	<i>I</i>	<i>IIA</i>	<i>IIB</i>	<i>IIIA</i>	<i>IIIB</i>	<i>GM</i>	<i>OTHERS</i>	<i>TOTAL</i>
BE (ALL BRANCHES)	13	04	17	31	18	32	26	90	87	318

❖ Number of applications received during last two years for admission under Management Quota and number admitted.

2007 - 08	262
2006 - 07	182
2005 - 06	103

X. ADMISSION PROCEDURE

- ❖ Mention the admission test being followed, name and address of the Test Agency and its URL (website). State CET, Bangalore/COMED-K, Bangalore
- ❖ Number of seats allotted to different Test Qualified candidates separately [AIEEE/CET (State conducted test/University tests)/Association conducted test]
75% of the seats are allotted as per Government order to State CET. The remaining 25% of the seats are allotted to Students passing out of COMED-K and AIEEE, AMC CET Examinations.
- ❖ Calendar for admission against management/vacant seats: Will be notified Later
 - Last date for request for applications.
 - Last date for submission of application.
 - Dates for announcing final results.
 - Release of admission list (main list and waiting list should be announced on the same day)
 - Date for acceptance by the candidate (time given should in no case be less than 15 days)
 - Last date for closing of admission.
 - Starting of the Academic session.
 - The waiting list should be activated only on the expiry of date of main list. The policy of refund of the fee, in case of withdrawal, should be clearly notified.

XI. CRITERIA AND WEIGHTAGES FOR ADMISSION

- ❖ Describe each criteria with its respective weightages i.e. Admission Test, marks in qualifying examination etc.
As per state Govt. norms and VTU norms
- ❖ Mention the minimum level of acceptance, if any.
As per VTU Regulations
- ❖ Mention the cut-off levels of percentage & percentile scores of the candidates in the admission test for the last three years.
M.Tech. : 50% for general merits and 45% for SC/ST (for PG Courses)
B.E. : 35% for all candidates (for U.G courses)
- ❖ Display marks scored in Test etc. and in aggregate for all candidates who were admitted.
Yes

Item No I - XI must be given in information brochure and must be hosted as fixed content in the website of the Institution.

The Website must be dynamically updated with regard to XII–XV.

APPLICATION FORM

- ❖ Downloadable application form, with online submission possibilities.
Downloadable application form available.

LIST OF APPLICANTS

- ❖ List of candidates whose applications have been received along with percentile/percentage score for each of the qualifying examination in separate categories for open seats. List of candidates who have applied along with percentage and percentile score for Management quota seats.

RESULTS OF ADMISSION UNDER MANAGEMENT SEATS/VACANT SEATS

- ❖ Composition of selection team for admission under Management Quota with the brief profiles of members (This information be made available in the public domain after the admission process is over) As per State Government guidelines
- ❖ Score of the individual candidates admitted arranged in order of merit. --
- ❖ List of candidates who have been offered admission. --
- ❖ Waiting list of the candidates in order of merit to be operative from the last date of joining of the first list candidates. --
- ❖ List of the candidates who joined within the date, vacancy position in each category before operation of waiting list. Enclosed

INFORMATION ON INFRASTRUCTURE AND OTHER RESOURCES AVAILABLE

LIBRARY:

- Number of Library books/Titles/Journals available (programme-wise)

S.No	Course(s)	Number of titles of the books	Number of volumes	Journals	
				National	International
01	CSE	939	3834	14	13
02	ISE	855	3272	14	13
03	ECE	982	4097	09	16
04	TCE	698	2946	09	13
05	ME	595	2413	16	05
06	EEE	433	1499	07	13
07	M.Tech. (CSE)	255	750	14	13
08	M.Tech. (DEC)	164	631	09	16
09	M.Tech.(SWE)	105	508	14	13
10	M.Tech.(CNWE)	115	515	14	13
11	M.Tech.(IT)	103	485	14	13
12	MCA	990	3744	14	13
13	MBA	1777	6041	34	17

- List of online National/International Journals subscribed.
- E-Library facilities

: 2,367
Under Process

LABORATORY:

For each Laboratory

- List of Major Equipment/Facilities
All equipments & facilities reqd. as per VTU regulations are available. Labs are upgraded every year depending on the course changes by VTU
- List of Experimental Setup made available on reqd.

COMPUTING FACILITIES:

- Number and Configuration of Systems : Total no of Systems : 535

P-IV, 3.0GHz/256MBRAM/ 80GBHDD/15"/NIC/ 104Keys/Scroll Mouse/52x CDR	-- 285
P-IV, 2.4GHz/128MBRAM/40GBHDD/15"/NIC/ 104Keys/Scroll Mouse/52x CD R	-- 220
Terminals – VXL for Sun Server	- 30

- Total number of systems connected by LAN 515
- Total number of systems connected to WAN 020
- Internet bandwidth 2 Mbps
- Major software packages available
Oracle/ Visual Studio with MSDN/MS Office/ C/ C++/ PASCAL Cobol/Java/ LOTUS Smart suite/ Mat Lab/ Tally/Photoshop/ Norton 2003/ McAfee 2004/ DB2/ Rational Rose, Windows 2000/ Windows 98/Windows NT/ Linux/ Sun Solaris/ Ms. DOS 6.22
- Special purpose facilities available Nil

WORKSHOP:

- List of facilities available.

Games and Sports Facilities : Available
Extra Curriculum Activities : Available
Soft Skill Development Facilities : Available
Number of Classrooms and size of each : 32 @ 124 SQM
Number of Tutorial rooms and size of each : 22 @ 61 SQM
Number of laboratories and size of each : 44 @ 170 SQM
Number of drawing halls and size of each : 01 @ 310 SQM
Number of Computer Centres with capacity of each : 12 @ 150 SQM x 45 Systems
Central Examination Facility, Number of rooms and capacity of each.
: 32 @ 40 seating
Teaching Learning process :

- Curricula and syllabi for each of the programmes as approved by the University.
Made available on request
- Academic Calendar of the University
Made available on request

- Academic Time Table
Made available on request
- Teaching Load of each Faculty As per AICTE guidelines
- Internal Continuous Evaluation System and place NA
- Students' assessment of Faculty, System in place. NA

For each Post Graduate programme give the following:

- i. Title of the programme MBA,MCA,M.Tech.,(DEC),M.Tech.(CSE),
M.Tech.,(SWE),M.Tech.(CNWE), M.Tech.,(IT).
- ii. Curricula and Syllabi As per VTU
- iii. Faculty Profile Enclosed separately

SI	NAME	DESIGNATION	SUBJECT TEACHING
1.			
2.			
3.			

➤ Brief profile of each faculty. --

- Laboratory facilities exclusive to the PG programme Laboratory facilities as per VTU guidelines are provided

Special Features

- Software, all design tools in case Provided as per VTU guidelines
- Academic Calendar and frame work As per VTU guidelines
- Research focus Nil
List of typical research projects. Nil
- Industry Linkage Nil
- Publications (if any) out of research in last three years out of masters projects Nil
- Placement status Enclosed
- Admission procedure Given below
- Fee Structure As per fee fixation committee order
- Hostel Facilities Provided
- Contact address of co-ordinator of the PG programme

Name: Dr. A.Ramachandra

Address: AMC Engineering College, 18th KM, Bannerugatta Road, Bangalore-83.

Telephone: 7828656

E-mail: amceducation@rediffmail.com

NOTE: Suppression and/or misrepresentation of information would attract appropriate penal action.