

**Mandatory Disclosure by Institutions running MBA programme to be included in their respective information Brochure, Displayed on their website and to be submitted to AICTE every year well before the admission process.**

The following information is to be given in the information Brochure besides being hosted on the Institution's official Website.

- I. Name of the Institution :** *AMC Engineering College*
- ❖ Address including telephone, Fax, e-mail: *18<sup>th</sup> km Bannerugatta Road,  
Bangalore-83  
Tel: 7828656  
Fax: 7828656  
Email- [amceducation@rediffmail.com](mailto:amceducation@rediffmail.com)*
- II. Name & Address of the Director :** *Dr. B. Balaji.,B.E.,MBA.,M.Phil.,  
Dip.T&D.,UGC-NET,Ph.D.*
- ❖ Address including telephone, Fax, e-mail. : *18<sup>th</sup> km Banneraghatta Road,  
Bangalore-83  
Tel: 7828656  
Fax: 7828656  
[Email-principal.engg@amcinstitution.com](mailto:principal.engg@amcinstitution.com)*
- III. NAME OF THE AFFILIATING UNIVERSITY :** **VISVESVARAYA TECHNOLOGICAL  
UNIVERSITY, BELGAUM,  
KARNATAKA.**

#### IV. GOVERNANCE

##### **MEMBERS OF GOVERNING COUNCIL**

<b>Dr. K.R.Paramahamsa</b> Chairman of Paramahamsa Foundation® running a few educational institutions in Bangalore City. Holds a Post Graduate degree in Management from University of Mysore and a Doctoral degree in management from University of California and is an active educationist.	<b>Chairman</b>
<b>Smt. Geetha Paramahamsa.K.</b> Vice chair person of Paramahamsa Foundation® running a few educational Institutions in Bangalore city. Holds a degree MBA and actively involved in educational activities.	<b>Vice-chairperson</b>
<b>Director of Technical Education in Govt. of Karnataka</b>	<b>Member</b>
<b>Dr. Manju Singh</b> Regional Officer, SWRO	<b>Member</b>
<b>Dr. S.C.Pilli, Principal,</b> KLE College of Engg. , Belgaum VTU NOMINEE	<b>Member</b>
<b>Dr. T.N.Sreenivasa, Principal , AMCEC.</b>	<b>Member</b>
<b>Dr. D.V.S.S.R.Prakash,</b> Director, AMC Group of Institutions, Bangalore-83.	<b>Member</b>
<b>Dr.G.S.Anand</b> Principal,Advanced Management College, Bangalore-83.	<b>Member</b>
<b>Dr. V. Leela Reddy.</b> Professor & Director, MCA Programme,AMCEC	<b>Member</b>
<b>Prof.A.C.M.V.Srinivas</b> Professor, AMCEC, Bangalore.	<b>Member</b> <b>(Staff Representative)</b>
<b>Dr. B.Balaji</b> Professor & Director,MBA AMCEC	<b>Member Secretary</b>

## ***MEMBERS OF ACADEMIC ADVISORY BODY***

- |   |   |
|---|---|
| <b><i>1. Dr. K.R.Paramahamsa</i></b>  | <b><i>Chairman</i></b><br><b><i>AMC Group of Institutions</i></b>         |
| <b><i>2. Mrs. Geetha Paramahamsa</i></b>  | <b><i>Vice-chairperson</i></b><br><b><i>AMC Group of Institutions</i></b> |
| <b><i>3. DTE Govt.of Karnataka</i></b>  | <b><i>Member</i></b>  |
| <b><i>4. Regional Officer SWRO</i></b><br><b><i>AICTE Bangalore</i></b>   | <b><i>Member</i></b>  |
| <b><i>5. Dr.R.Jagadeeshiah,</i></b><br><b><i>Professor, SDMIM, Mysore.</i></b>  | <b><i>Member</i></b>  |
| <b><i>6. Dr. T.N.Sreenivasa</i></b><br><b><i>Principal, AMCEC</i></b>   | <b><i>Member</i></b>  |
| <b><i>7. Dr.D.V.S.S.R.Prakash,</i></b><br><b><i>Director, AMC Group of Institutions,</i></b><br><b><i>Bangalore-83.</i></b> | <b><i>Member</i></b>  |
| <b><i>8. Dr.G.S.Anand</i></b><br><b><i>Principal, Advanced Management College,</i></b><br><b><i>Bangalore-83.</i></b>       | <b><i>Member</i></b>  |
| <b><i>9. Dr. V. Leela Reddy.</i></b><br><b><i>Professor &amp; Director, MCA Programme, AMCEC</i></b>                        | <b><i>Member</i></b>  |
| <b><i>10.. Prof. A.C.M.V.Srinivas</i></b><br><b><i>Professor, Dept of CSE,AMCEC</i></b>                                     | <b><i>Member</i></b>  |
| <b><i>11. Dr. B.Balaji</i></b><br><b><i>Professor &amp; Director, MBA, AMCEC</i></b>  | <b><i>Member Secretary</i></b>  |

Frequency of the Board Meetings and Academic Advisory Body: ***Once in 6 months***

*Organizational chart & Process*

*Academic:*

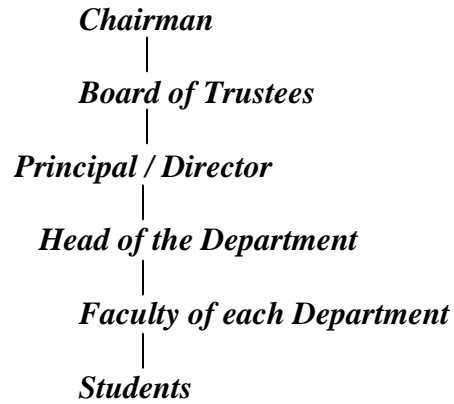

*Administration:*

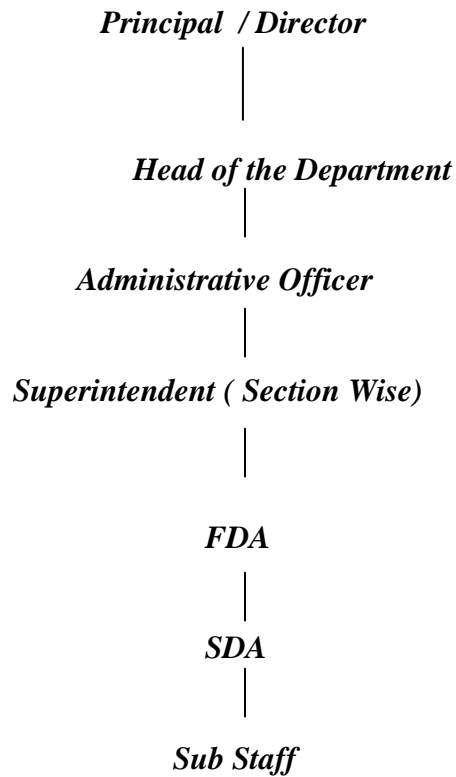

- ❖ Nature and Extent of involvement of faculty and students in academic affairs/ improvements:

*The department has a department consultative committee with Director as Chairman, 4 specialization heads and 3 students act as members of DCC The Committee decides on the annual calendar of events. Experts to be invited for delivering for guest lectures, specialized management topics/soft skill programmes, and any such academic activities. The DCC also reviews semester wise results and remedial / support measures are planned and executed.*

*Placement & Training Committee: They explore & arrange for the 2-4 weeks of industrial training during vacation periods, arrange for industrial projects for MBA students, provide summer placements and finally placing the students on jobs. They interact with HRD's of various industries & explore the feasibility of entering into MOUs with them.*

*Library Committee: will advice on the procurement of books in the fields of interest catering to academic needs of students & staff of the department. Procurement of Journals /CD/s /Video programmes on management / Role playing games, case studies etc.*

*The faculty members are encouraged to attend conferences, seminars, symposium, faculty development programmes, AICTE sponsored ISTE STTP's, to seek admission for the Ph.D programmes under QIP. In addition, training modules are prepared to train the young teachers to get updated with the additional knowledge.*

*Student Development Programmes:*

*In addition to the regular university prescribed academic programmes students are encouraged to participate in management related seminars & conferences, management festivals. They are encouraged to make visits to industries in & around Bangalore and get an exposure to live situations & enable them to solve live problems & submit a report to both industry & institute. They are motivated to involve in role playing activities and are encouraged to practice case sessions in mock board room meetings.*

## **II. Programmes**

❖ Name of the Programmes (Full Time) approved by the AICTE:

- PG Programmes:**
- (i) MBA**
  - (ii) MCA**
  - (iii) M.Tech in (CSE)**
  - (iv) M.Tech in (DEC)**
  - (v) M.Tech in (CNWEngg.)**
  - (vi) M.Tech in (S/w Engg.)**
  - (vii) M.Tech in (IT)**

**UG Programmes: BE in ECE, TE, CSE, ISE, EEE and Mech.**

- ❖ Name of the Programmes (Part Time) approved by the AICTE: **No Part time Programmes is being conducted in the institution.**
- ❖ Name and duration of Programme(s), if any, not approved by AICTE and being run in the same campus. **No such unapproved programs are run by the college**

❖ For each Programme the following details are to be given:

(i)

- Name : ***Master of Business Administration (Full- time)***
- Number of seats : ***120 per year (60 PG CET quota, 60 Mgt. quota)***
- Duration : ***2 years (Four Semesters)***
- Cut off mark for admission during the last 2 years: ***Cut off marks 50% for GM & 45% for SC/ST. 60 Students are admitted to college under PG CET, KMAT scores allotted by VTU. 60 Students on the basis of AIMAMAT or any other MAT's conducted in India.***
- Fee : ***As per VTU / Government of Karnataka regulations***
- Placement Facilities : ***Placement of students are carried out by a central placement & Training cell facility available in the college.***
- Campus placement in last two years with minimum salary, maximum salary and average salary:  
***Minimum Salary: Rs 1.80 lakhs per annum Av.Salary:2.65 lakhs/an***  
***Maximum Salary: Rs 3.50 lakhs per annum***

(ii)

- Name : ***Master of Computer Applications (MCA – Full time)***
- Number of seats : ***120 (60 PG CET quota, 60 Mgt. quota )***
- Duration : ***3 years (Six Semesters)***
- Cut off mark for admission during the last 2 years: ***Cut off marks 50% for GM & 45% for SC/ST. 60 Students are admitted to college under PG CET, KMAT scores allotted by VTU. 60 Students on the basis of AIMAMAT or any other MAT's conducted in India.***
- Fee : ***As per VTU/ Government of Karnataka regulations.***
- Placement Facilities : ***Available***
- Campus placement in last two years with minimum salary, maximum salary and average salary:  
***Minimum Salary: Rs 1.2 lakhs per annum***  
***Av.Salary:1.60 lakhs/ an***  
***Maximum Salary: Rs 3.00 lakhs per annum***

(iii)

- Name : ***M.Tech(Digital Electronics & Communication),  
M.Tech (Comp.Science & Engg.)  
M.Tech(Computer Network Engg.),  
M.Tech (Software Engg.)  
M.Tech (Information Technology)***
- Number of seats : ***25 each in M.Tech(CSE & DEC) 18 Each in M.Tech (CNWE) ,  
(S/W Engg)&(IT)(All seats are filled by Govt. through PGCET allotment)***
- Duration : ***2 years (Four Semesters)***
- Cut off mark for admission during the last 2 years: ***Cut off marks 50% for GM Students and 45% for SC/ST Students.***
- Fee: ***As per VTU/ Government of Karnataka regulations.***
- Placement Facilities : ***Available***
- Campus placement in last two years with minimum salary : Rs.3.0 Lakhs, maximum salary : Rs.6.0 Lakhs and average salary: ***Rs.4.50 Lakhs***

(iv)

- Name : ***Bachelor degree in Engineering in ECE/CSE/ TE/ ISE/ EEE and MECH (Six Branches)***
- Number of seats : ***Total 420 Students***
  - ECE - 90 Students***
  - CSE - 90 Students***
  - ISE - 90 Students***
  - TE - 60 Students***
  - EEE - 30 Students***
  - MECH - 60 Students***
- Duration : ***4 years (Eight Semesters)***
- Cut off mark for admission during the last 2 years: ***Cut off marks 35% for GM, SC/ST in qualifying examination***
- Fee: ***As prescribed by fee fixation committee of Govt. of Karnataka.***
- Placement Facilities : ***Available***
- Campus placement in last two years with minimum salary, maximum salary and average salary:  
***Minimum Salary: Rs 1.20 lakhs per annum Av.Salary:2.40 lakhs/an  
Maximum Salary: Rs 3.6 lakhs per annum***

❖ Name and duration of programme(s) having affiliation/collaboration with Foreign University(s)/Institution(s) and being run in the same Campus along with status of AICTE approval.

***No programmes of such kind are run in the campus by the college.***

Details of the Foreign Institution/University: *Not applicable*

- Name of the University/Institution
- Address
- Website
- Is the Institution/University Accredited in its Home Country
- Ranking of the Institution/ University in the Home Country
- Whether the degree offered is equivalent to an Indian degree? If yes, the name of the agency which has approved equivalence. If no, implications for students in terms of pursuit of higher studies in India and abroad and jobs both within and outside the country.
- Nature of Collaboration
- Conditions of Collaboration
- Complete details of payment a student has to make to get the full benefits of collaboration.

❖ For each Collaborative / Affiliated Programme give the following:

*Not applicable*

- Programme Focus
- Number of seats
- Admission Procedure
- Fee
- Placement Facility
- Placement Records for last two years with minimum salary, maximum salary and average salary

❖ Whether the Collaborative Programme is approved by AICTE? If not whether the Domestic/ Foreign Institution has applied to AICTE for approval as required under notification no.37-3/Legal/2005 dated 16<sup>th</sup> May,2005:

*Not applicable*

### III. FACULTY for MBA

❖ Number of faculty members:

- Permanent faculty - 16
- Visiting faculty - -
- Adjunct faculty - -
- Guest faculty - 06

❖ Profile of each faculty with qualifications, total experience, age and duration of employment at the institute concerned:

S N O	Name of the Faculty	Designation	Date of Birth	Nature of Appointment	Qualifications with field of specialization with class / division of passing			Experience in Years			Date of Joining the Institution	Gross Salary & Present Basic / Pay Scale & Date from which implemented	PAN Number	P.F . A/c No.
					UG	PG	Ph.D.	Teaching	Industry	Research				
1	Dr. B.Balaji	Prof.	5/7/1971	Permanent	B.E. (ECE)	MBA (Mktg.)	Ph.D. (Mrkt.)	13	3	3	1/4/2008	22900/ 47145/ 18400- 500- 22400/ From the date of Joining	ALYPB 1200E	N / A
2	Dr. Col. Mukesh Kumar V.	Prof.	8/8/1954	Permanent	B.A. (HSP)	MBA (MKT & HR)	Ph.D. (HR)	8	24	5	21/04/2008	20450/ 42123/ 16400-450- 20900- 500- 22400/ From the date of Joining	ACNTV 9038L	N / A
3	Mr. G.S. Venugopal	AP	16/03/1959	Permanent	BE (Electrical)	MBA (MKTG.)					13/04/2009	16400/ 33820/ 16400-450- 20900- 500- 22400/ From the date of Joining	ACHPV 2851K	N / A
4	Prof. A.Y.A.Rayalu	AP	18/04/1958	Permanent	B.Sc (Biology)	MBA (Marketing)		23			11/5/2007	16400/ 33820/ 16400-450- 20900- 500- 22400/ From the date of Joining	ASLGR 2481A	N / A
5	Dr.Sathish Chandra	AP	23/08/1975	Permanent	B.Sc (ELECTRONICS)	MBA (AGRI BUSINESS)	Ph.D. (Adv. Mgmt.)	7		3	30/8/2007	12420/ 25661/ 12000-420- 18300/ From the date of Joining	AJMPC 2199R	N / A
6	Mr. P. Aranganathan	AP	5/10/1977	Permanent	B.E. (Mech.)	MBA (HRM)		6			19/06/2008	12000/ 24800/ 12000-420- 18300/ From the date of Joining	ANFPA 9451M	N / A
7	Ms. Shivani Sah	Lecturer	24/09/1975	Permanent	B.A. (HPEJ)	PGDBM (HR & MKTg.)		3	7		4/7/2008	8825/ 18291/ 8000-275- 13500/ From the date of Joining	BZQPS9 348D	N / A

8	Mr. Munikrish nappa D.	Lecturer	10/6/1977	Permanent	B.Com. (Commerce)	M.Com. (Commerce)		3	8		2/1/2006	8825/ 18291/ 8000-275-13500/ From the date of Joining	ALWP M8220D	N / A
9	Ms. Kouser Noor Fathima	Lecturer	15/04/2009	Permanent	BBM (MKTG.)	MBA (MKTG. & SYS.)		4			18/03/2009	8550/ 17728/ 8000-275-13500/ From the date of Joining	ARNPK 8380M	N / A
10	Ms. Mounica Vallabhaneni	Lecturer	15/08/1984	Permanent	B.Com. (Commerce)	M.Com. (Commerce)		2			2/4/2009	8000/ 16600/ 8000-275-13500/ From the date of Joining	AFQPV 4711G	N / A
11	Mr. K.Sitheswaran	Lecturer	7/11/1982	Permanent	BBA (Management)	MBA (HR & MKTg.)			2		5/3/2009	8000/ 16600/ 8000-275-13500/ From the date of Joining	BKOPS 4135D	N / A
12	Ms. Sandhya CHVL	Lecturer	21/07/1984	Permanent	B.Com. (Commerce)	MBA (Finance)		1			6/8/2008	8000/ 16600/ 8000-275-13500/ From the date of Joining	BZRPS4 486B	N / A
13	Ms. Vani Venugopal	Lecturer	13/05/1982	Permanent	B.Com. (Commerce)	MBA (HR. & Mkt.)			1		5/5/2008	8000/ 16600/ 8000-275-13500/ From the date of Joining	AHHPV 9912C	N / A
14	Mr. Hemanth K.P.	Lecturer	28/04/1985	Permanent	B.Sc. (MPC)	MBA (Mkt.)					30/04/2008	8000/ 16600/ 8000-275-13500/ From the date of Joining	ANYPP 7794F	N / A
15	Mr. Dileep Udipi	Lecturer	5/2/1984	Permanent	BBM (Finance)	MBA (Finance)					5/8/2008	8000/ 16600/ 8000-275-13500/ From the date of Joining	AOTPD 5023K	N / A
16	Ms. Sahana L.	Lecturer	3/9/1984	Permanent	B.Com. (Commerce)	MIB (International Business)					1/10/2008	8000/ 16600/ 8000-275-13500/ From the date of Joining	AEGPL 8059J	N / A
17	Ms. T.Karpagam	Lecturer	11/3/1985	Permanent	BBM (Management)	MBA (HR & MKTg.)					5/2/2009	8000/ 16600/ 8000-275-13500/ From the date of Joining	BDYPK 4357A	N / A

S.NO	Name of the Faculty	Designation	Qualification	Experience	Affiliation
1	Prof.Kannadasan	Professor	MBA, Ph.D.	35 Years	Adhiamnan College of Engineering,Hosur
2	Prof.Arul Mozhi	Professor	MBA, Ph.D.	33 Years	Adhiamnan College of Engineering,Hosur
3	Prof.Vijaya Kumar	Professor	MBA, Ph.D.	34 Years	Christu Jayanthi College,Bangalore
4	Prof.Edward	Professor	MBA	30 Years	Christu Jayanthi College,Bangalore

5	Prof.Padma Sharma	Professor	MA, Ph.D.	35 Years	Freelancer(Economics)
6	Prof.Major Jayaraman	Professor	MBA, Ph.D.	31 Years	Freelancer(Finance)

❖ Number of faculty employed and left during the last two years:

<i>2003-04</i>	<i>Employed – 04</i>	<i>left-02</i>
<i>2004-05</i>	<i>Employed - 02</i>	<i>left-01</i>
<i>2005-06</i>	<i>Employed - 02</i>	<i>left-01</i>
<i>2006-07</i>	<i>Employed - 04</i>	<i>left-02</i>
<i>2007-08</i>	<i>Employed - 06</i>	<i>left-04</i>

❖ Profile of Director with qualifications, total experience, age and duration of employment at the institute concerned:

**I.**

- 1.Name : Dr. B.Balaji., *B.E.,MBA.,M.Phil., Dip.T&D.,UGC-NET,Ph.D.*
- 2.Designation : Director & Professor
- 3.Age : 39 Years
4. Qualification : *B.E.(ECE),MBA.,M.Phil., Dip.T&D.,UGC-NET,Ph.D.*
5. Experience : a) 2 Years in Industry.  
b) 15 Years Teaching  
c) 3 years Research.

❖ Whether student assessment of faculty is in force: *Yes*

## **VI. FEE**

❖ Details of fee, as approved by State Fee Committee, for the Institution.

MBA – Rs.50,000

❖ Time schedule for payment of fee for the entire programme:

*To be paid at the commencement of every year as per VTU Calendar & Norms of VTU*

❖ Fee waivers granted with amount and name of students:

*Nil*

❖ Number of scholarships offered by the Institute with the name of students, duration and amount:

*Nil*

❖ Criteria for fee Waivers/scholarships:

*Not Applicable*

- ❖ Estimated cost of boarding and Lodging in Hostels:  
*Rs. 2500/pm for boarding & Rs. 12000/- per annum for lodging*

## VII. ADMISSION :

- ❖ Number of seats sanctioned with the year of approval.

**MBA – 60 – 2001**  
**MBA – 120 - 2007**

- ❖ Number of students admitted under various categories each year in the last two years.

*2008 - 09*

<i>Courses</i>	<i>SC</i>	<i>ST</i>	<i>I</i>	<i>IIA</i>	<i>IIB</i>	<i>IIIA</i>	<i>IIIB</i>	<i>GM</i>	<i>OTHERS</i>	<i>TOTAL</i>
<i>MBA</i>	<i>09</i>	<i>02</i>	<i>03</i>	<i>14</i>	<i>07</i>	<i>15</i>	<i>20</i>	<i>42</i>		<i>112</i>
<i>2007 - 08</i>										
<i>Courses</i>	<i>SC</i>	<i>ST</i>	<i>I</i>	<i>IIA</i>	<i>IIB</i>	<i>IIIA</i>	<i>IIIB</i>	<i>GM</i>	<i>OTHERS</i>	<i>TOTAL</i>
<i>MBA</i>	<i>10</i>	<i>2</i>	<i>3</i>	<i>13</i>	<i>16</i>	<i>21</i>	<i>9</i>	<i>45</i>		<i>119</i>
<i>2006 - 07</i>										
<i>Courses</i>	<i>SC</i>	<i>ST</i>	<i>I</i>	<i>IIA</i>	<i>IIB</i>	<i>IIIA</i>	<i>IIIB</i>	<i>GM</i>	<i>OTHERS</i>	<i>TOTAL</i>
<i>MBA</i>	<i>03</i>	<i>01</i>	<i>02</i>	<i>05</i>	<i>03</i>	<i>02</i>	<i>08</i>	<i>46</i>		<i>70</i>
<i>2005 - 06</i>										
<i>Courses</i>	<i>SC</i>	<i>ST</i>	<i>I</i>	<i>IIA</i>	<i>IIB</i>	<i>IIIA</i>	<i>IIIB</i>	<i>GM</i>	<i>OTHERS</i>	<i>TOTAL</i>
<i>MBA</i>	<i>3</i>	<i>-</i>			<i>24</i>			<i>25</i>	<i>1</i>	<i>53</i>
<i>2004 - 05</i>										
<i>Courses</i>	<i>SC</i>	<i>ST</i>	<i>I</i>	<i>IIA</i>	<i>IIB</i>	<i>IIIA</i>	<i>IIIB</i>	<i>GM</i>	<i>OTHERS</i>	<i>TOTAL</i>
<i>MBA</i>	<i>3</i>	<i>-</i>			<i>20</i>	<i>2</i>		<i>32</i>		<i>57</i>

- ❖ Number of applications received during last two years.

*MBA*

*2006 – 07 145, 2007 – 08 189, 2008 – 09 221*

## VIII. ADMISSION PROCEDURE

- ❖ Mention the admission test being followed, name and address of the Test Agency and its URL (website).

*The admission Test being followed are*  
*PGCET of VTU, Belgaum*  
*K-MAT of Bangalore*  
*AMCECET, etc.*

- ❖ Number of seats allotted to different Test Qualified candidates CAT, MAT,XAT,JMET,ATMA,CET,JEE (State conducted tests, University tests).

*PGCET – 60 seats*  
*Other tests – 60 seats*

- ❖ Calendar: All ***Admission Procedure are as per VTU guidelines***
  - Last date for request for applications: Watch for VTU announcement
  - Last date for submission of application : Watch for VTU announcement
  - Dates for Group Discussion(GD) / Interviews : Watch for VTU announcement
  - Dates for announcing final results: Watch for VTU announcement
  - Release of admission list (main list and waiting list should be announced on the same day):
  - Date for acceptance by the candidate (time given should in no case be less than 15 days):
  - Last date for closing of admission:
  - Starting of the Academic session: ***As per VTU norms/calendar***
  - The waiting list should be activated only on the expiry of date of main list : ***Yes***
  - The policy of refund of the fee, in case of withdrawal, should be clearly notified: ***The candidate is required to accept the admission offer & pay the prescribed fees. In the event of withdrawing from the course the candidate shall inform in writing to the college authorities within the last date of closure of admission in which case he/she will be entitled to the refund of tuition fee after deducting Rs 1000/- towards withdrawal charges.***

#### ***MBA (FT)***

***Any bachelor degree with an aggregate of 50% marks for general category and 45% for SC/ST students. Score card of PGCET/MAT /CAT/JMAT/AIMA in original should be submitted at the time of admission.***

### **IX. CRITERIA AND WEIGHTAGES FOR ADMISSION**

- ❖ Describe each criteria with its respective weightages i.e. Admission Test, GD, Interview etc.  
***As per State Govt. and VTU norms***
- ❖ Mention the minimum level of acceptance, if any, for any criteria.  
***As per VTU Regulations***
- ❖ Mention the cut-off levels of percentage & percentile scores (section-wise and /or total as case may be) of the candidates in the admission test who are called for GD /Inter view  
***50% for general merits and 45% for SC/ST (for PG Courses)***
- ❖ Mention last two years cut-off percentage & percentile (section-wise and /or total as the case may be) of the candidates called for GD/ Interview.  
***Yes***
- ❖ Display marks scored in Test, GD, and Interview etc. and in aggregate for all candidates who come for GD/Interview etc.  
***Yes***

### **X. APPLICATION FORM**

- ❖ Downloadable application form, with online submission possibilities.  
***Only Downloadable application form available, online submission is not possible.***

## **XI. LIST OF APPLICANTS**

- ❖ List of candidates whose applications have been received along with percentile/percentage score for each of the qualifying examination in separate categories for open seats. List of candidates who have applied along with percentage and percentile score for Management quota seats.

## **XII. CRITERIA FOR GD /PERSONAL INTERVIEW:**

Norms adopted for calling the candidates for Group Discussion/Personal Interview. (It has to be strictly in order of merit.)

*Based on results of entrance examination and the order of merit published by PGCET.*

- ❖ Attributes for evaluation in GD/Interview.

*Based on the merit list prepared at the end of the entrance examination*

## **XIII. RESULTS:**

### **XIV.**

- ❖ Composition of evaluation team with the brief profiles of members (This information be made available in the public domain after the admission process is over)

*Will be followed*

- ❖ Score of the individual candidates called for Group Discussion and Interview in each of the components including the test and in total, arranged in order of merit.

*Will be followed*

- ❖ List of candidates who have been offered admission in each category.

*Will be followed*

- ❖ Waiting list of the candidates in order of merit to be operative from the last date of joining of the first list candidates, category wise.

*Will be followed*

- ❖ List of the candidates who joined within the date vacancy position in each category before operation of waiting list.

*Will be followed*

**Note: Suppression and / or misrepresentation of information would attract appropriate penal action.**

\*\*\*