

MANDATORY DISCLOSURE BY INSTITUTIONS RUNNING AICTE APPROVED MCA PROGRAMMES TO BE INCLUDED IN THEIR RESPECTIVE INFORMATION BROCHURE, DISPLAYED ON THEIR WEBSITE AND TO BE SUBMITTED TO AICTE EVERY YEAR LATEST BY 31ST AUGUST TOGETHER WITH ITS URL

The following information is to be given in the Information Brochure besides being hosted on the Institution's official Website.

"The information has been provided by the concerned institution and the onus of authenticity lies with the institution and not on AICTE."

I. NAME OF THE INSTITUTION : *AMC Engineering College*

❖ Address including telephone, Fax, e-mail. : *18th km Bannerugatta Road,
Bangalore-83
Tel: 7828656
Fax: 7828656
Email :- amceducation@rediffmail.com*

II Name & Address of the Director : *Dr. V. Leela Reddy , Ph.D.*

❖ Address including telephone, Fax, e-mail. : *18th km Bannerugatta Road,
Bangalore-83
Tel: 7828656
Fax: 7828656
Email-principal.engg@amcinstitution.com*

**III. NAME OF THE AFFILIATING UNIVERSITY : VISVESVARAYA TECHNOLOGICAL
UNIVERSITY, BELGAUM,
KARNATAKA.**

IV. GOVERNANCE

MEMBERS OF GOVERNING COUNCIL

Dr. K.R.Paramahamsa

Chairman

Chairman of Paramahamsa Foundation® running a few educational institutions in Bangalore city. Holds a Post Graduate degree in Management from University of Mysore and a Doctoral degree in management from University of California and is an active educationist.

Smt. Geetha Paramahamsa.K.

Vice-chairperson

Vice chair person of Paramahamsa Foundation® running a few educational Institutions in Bangalore city. Holds a degree MBA and actively involved in educational activities.

Director of Technical Education in Govt. of Karnataka

Member

Dr. Manju Singh

Regional Officer, SWRO

Member

Dr. S.C.Pilli, Principal,

KLE College of Engg. , Belgaum

VTU NOMINEE

Member

Dr. T.N.Sreenivasa, Principal

AMC Engg. College, Bangalore – 83.

Member

Dr.D.V.S.S.R.Prakash,

Director, AMC Group of Institutions,

Bangalore-83.

Member

Dr.G.S.Anand

Principal,Advanced Management College,

Bangalore-83.

Member

Dr. B.Balaji

Member

Professor & Director,MBA AMCEC.

Prof.A.C.M.V.Srinivas

Professor, AMC Engg. College.

Bangalore.

**Member
(Staff Representative)**

Dr. V. Leela Reddy.

Professor & Director, MCA Programme,AMCEC

Member Secretary

MEMBERS OF ACADEMIC ADVISORY BODY

- | | |
|---|---|
| <i>1. Dr. K.R.Paramahamsa</i> | <i>Chairman</i>
<i>AMC Group of Institutions</i> |
| <i>2. Mrs. Geetha Paramahamsa</i> | <i>Vice-chairperson</i>
<i>AMC Group of Institutions</i> |
| <i>3. Prof.M.C.Chennappa</i>
<i>HAL Bangalore</i> | <i>Member</i> |
| <i>4. DTE Govt.of Karnataka</i> | <i>Member</i> |
| <i>5. Regional Officer SWRO</i>
<i>AICTE Bangalore</i> | <i>Member</i> |
| <i>6. Dr. Nagabhushan,</i>
<i>Professor, SJCE, Mysore.</i> | <i>Member</i> |
| <i>7. Dr. T.N.Sreenivasa</i>
<i>Principal, AMCEC</i> | <i>Member</i> |
| <i>8. Dr.D.V.S.S.R.Prakash,</i>
<i>Director, AMC Group of Institutions,</i>
<i>Bangalore-83.</i> | <i>Member</i> |
| <i>9. Dr.G.S.Anand</i>
<i>Principal,Advanced Management College,</i>
<i>Bangalore-83.</i> | <i>Member</i> |
| <i>10. Dr. B.Balaji</i>
<i>Professor & Director,MBA AMCEC</i> | <i>Member</i> |
| <i>11. Prof. A.C.M.V.Srinivas</i>
<i>Professor, AMCEC, Bangalore.</i> | <i>Member</i> |
| <i>12. Dr. V. Leela Reddy.</i>
<i>Professor & Director, MCA Programme, AMCEC</i> | <i>Member Secretary</i> |

❖ Frequency of the Board Meetings and Academic Advisory Body: ***Once in 6 months***

Organizational chart & Process

Academic:

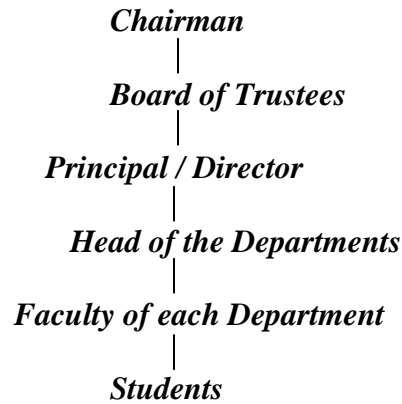

Administration:

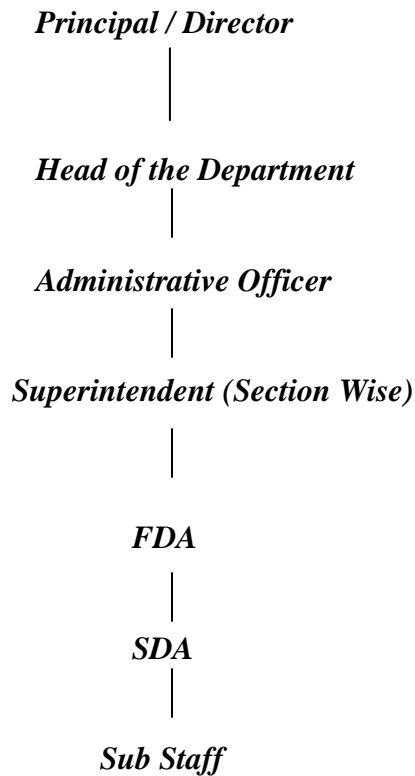

- ❖ Nature and Extent of involvement of faculty and students in academic affairs/ improvements:

The department has a department consultative committee with Director as Chairman, 4 specialization heads and 3 students act as members of DCC The Committee decides on the annual calendar of events. Experts to be invited for delivering for guest lectures, specialized management topics/soft skill programmes, etc, and any such academic activities. The DCC also reviews semester wise results and remedial / support measures are planned and executed.

Placement & Training Committee: They explore & arrange for the 2-4 weeks of industrial training during vacation periods. They also arrange for industrial projects for MBA students, provide summer placements and finally placing the students on jobs. They interact with HRD's of various industries & explore the feasibility of entering into MOUs with them

Library Committee: will advice on the procurement of books in the fields of interest catering to academic needs of students & staff of the department. Procurement of Journals /CD/s /Video programmes on management / Role playing games, case studies etc.

The faculty members are encouraged to attend conference, seminars symposium, faculty development programmes,AICTE sponsored ISTE STTP's, to seek admission for the Ph.D programmes under QIP. In addition, training modules are prepared to train the young teachers to get updated with the additional knowledge.

Student Development Programmes:

In addition to the regular university prescribed academic programmes students are encouraged to participate in management related seminars & conferences, management festivals. They are encouraged to make visits to industries in & around Bangalore and get an exposure to live situations & enable them to solve live problems & submit a report to both industry & institute. They are motivated to involve in role playing activities and are encouraged to practice case sessions in mock board room meetings.

❖ Student Feedback on Institutional Governance/faculty performance

The institution is governed by (i) A Governing body and (ii) An advisory council body. Both of the bodies formulate policies governing the college, its staff and students, formulates and regulates the norms and procedures to be followed in terms of admissions, fee structure, discipline etc. The bodies meet every 3-4 months and address itself to various requirements of students, staff & College. As all decisions are taken on the basis of well being of students, there is no practice of any feed back being taken on the governance of the college from students.

However, at the end of every semester the students are asked to give a feed back on the performance of the teacher individually. This would be analyzed and the teacher's performance is reviewed by the concerned authorities and with their recommendation the review is further subjected to scrutiny by the governing body chairman & appropriate action will be taken.

- ❖ Grievance redressal mechanism for faculty, staff and students

The aggrieved students, staff & faculty are allowed to appeal to the principal through the concerned Head of the Department. The HOD, in turn, will submit them for further review by the principal who places it before the grievance committee. This committee takes a decision on the aggrieved matter. While the grievance committee for students will have 2 student representatives on the body and that G.C. for staff & faculty will have 2 representatives each.

V. PROGRAMMES

- ❖ Name of the Programmes approved by the AICTE

PG Programmes:

- (i) *MCA*
- (ii) *MBA*
- (iii) *M.Tech in (CSE)*
- (iv) *M.Tech in (DEC)*
- (v) *M.Tech in (CNWEngg.)*
- (vi) *M.Tech in (S/w Engg.)*
- (vii) *M.Tech in (IT)*

UG Programmes: *BE in ECE, TE, CSE, ISE, EEE and Mech.*

- ❖ Name of the Programmes accredited by the AICTE : Nil

- ❖ For each Programme the following details are to be given:

(i)

- Name : *Master of Computer Applications (MCA – Full time)*
- Number of seats : *120 (60 PG CET quota, 60 Mgt. quota)*
- Duration : *3 years (Six Semesters)*
- Cut off mark for admission during the last 2 years: *Cut off marks 50% for GM & 45% for SC/ST. 60 Students are admitted to college under PG CET, KMAT scores allotted by VTU. 60 Students on the basis of AIMAMAT or any other MAT's conducted in India. Students are also given a test by college & as per merit list seats are filled.*
- Fee: *As per VTU/ Government of Karnataka regulations.*
- Placement Facilities : *Available*
- Campus placement in last two years with minimum salary, maximum salary and average salary:
Minimum Salary: Rs 1.2 lakhs per annum
Av.Salary:1.60 lakhs /Annum
Maximum Salary: Rs 3.00 lakhs per annum

(ii)

- Name : **Master of Business Administration (Full- time)**
- Number of seats : **120 per year(60 PG CET quota, 60 Mgt. quota)**
- Duration : **2 years (Four Semesters)**
- Cut off mark for admission during the last 2 years: **Cut off marks 50% for GM & 45% for SC/ST. 60 Students are admitted to college under PG CET, KMAT scores allotted by VTU. 60 Students on the basis of AIMAMAT or any other MAT's conducted in India. Students are also given a test by college & as per merit list seats are filled.**
- Fee : **As per VTU / Government of Karnataka regulations**
- Placement Facilities : **Placement of students are carried out by a central placement & Training cell facility available in the college.**
- Campus placement in last two years with minimum salary, maximum salary and average salary:
Minimum Salary: Rs 1.80 lakhs per annum Av.Salary:2.65 lakhs/an
Maximum Salary: Rs 3.50 lakhs per annum

(iii)

- Name : **M.Tech. (Digital Electronics & Communication),
M.Tech. (Comp. Science & Engg.)
M.Tech. (Computer Network Engg.),
M.Tech. (Software Engg.)
M.Tech. (Information Technology)**
- Number of seats : **25 each in M.Tech(CSE & DEC) 18 Each in M.Tech (CNWE),(S/WEngg)&(IT)(All seats are filled by Govt. through PG CET allotment)**
- Duration : **2 years (Four Semesters)**
- Cut off mark for admission during the last 2 years: **Cut off marks 50% for GM Students and 45% for SC/ST Students.**
- Fee: **As per VTU/ Government of Karnataka regulations.**
- Placement Facilities : **Available**
- Campus placement in last two years with minimum salary : Rs.3.0 Lakhs, maximum salary : Rs.6.0 Lakhs and average salary: Rs.4.50 Lakhs

(iv) Name : **Bachelor degree in Engineering in ECE/CSE/ TE/ ISE/ EEE and MECH (Six Branches)**

- Number of seats : **Total 420 Students**
ECE - 90 Students
CSE - 90 Students
ISE - 90 Students
TE - 60 Students
EEE - 30 Students
MECH - 60 Students
- Duration : **4 years (Eight Semesters)**

- Cut off mark for admission during the last 2 years: ***Cut off marks 35% for GM, SC/ST in qualifying examination***
- Fee: ***As prescribed by fee fixation committee of Govt. of Karnataka.***
- Placement Facilities : ***Available***
- Campus placement in last two years with minimum salary, maximum salary and average salary:
Minimum Salary: Rs 1.20 lakhs per annum Av.Salary:2.40 lakhs/an
Maximum Salary: Rs 3.6 lakhs per annum

❖ Name and duration of programme(s) having affiliation/collaboration with Foreign University(s)/Institution(s) and being run in the same Campus along with status of their AICTE approval. If there is foreign collaboration, give the following details:
NIL

Details of the Foreign Institution/University: ***Not Applicable***

- Name of the University/Institution
 - Address
 - Website
 - Is the Institution/University Accredited in its Home Country
 - Ranking of the Institution/University in the Home Country
 - Whether the degree offered is equivalent to an Indian Degree? If yes, the name of the agency which has approved equivalence. If no, implications for students in terms of pursuit of higher studies in India and abroad and job both within and outside the country.
 - Nature of Collaboration
 - Conditions of Collaboration
 - Complete details of payment a student has to make to get the full benefit of collaboration.
- ❖ For each Collaborative/affiliated Programme give the following: ***Not Applicable***
- Programme Focus
 - Number of seats
 - Admission Procedure
 - Fee
 - Placement Facility
 - Placement Records for last three years with minimum salary, maximum salary and average salary
- ❖ Whether the Collaborative Programme is approved by AICTE? If not whether the Domestic/Foreign Institution has applied to AICTE for approval as required under notification no. 37-3/Legal/2005 dated 16th May, 2005 : ***Not Applicable***

VI. FACULTY

❖ Branch wise list faculty members: 23

• Permanent Faculty

S N O	Name of the Faculty	Designation	Date of Birth	Nature of Appointment	Qualifications with field of specialization with class / division of passing			Experience in Years			Date of Joining the Institution	Gross Salary & Present Basic / Pay Scale & Date from which implemented	PAN Number	P.F . A/c No.
					UG	PG	Ph.D.	Teaching	Industry	Research				
1	Dr. V.Leela Reddy	Prof.	8/2/1965	Permanent	B.Sc. (Maths)	M.Sc. (App. Maths)	Ph.D. (App. Maths)	18		3	13/8/2007	18400/ 37920/ 18400- 500- 22400/ From the date of Joining	ABJPL1 647G	N / A
2	Dr.S.Balaji	Prof.	1/6/1958	Permanent	B.Sc. (Maths)	M.Sc. (App. Maths)	Ph.D. (CSE)	1	24	4	1/12/2007	16400/ 33820/ 16400-450- 20900- 500- 22400/ From the date of Joining	AAPPB 3405M	N / A
3	Ms. Phani Sirisha Katikireddy	AP	8/7/1976	Permanent	B.Sc. (MPC)	MCA (Comp.A ppns.)		5	3		19/6/2004	12000/ 24800/ 12000-420- 18300/ From the date of Joining	AVPPK 2356M	N / A
4	Ms. Lovely Sashidharan	AP	26/03/1977	Permanent	B.Sc. (MPC)	MCA (Comp.A ppns.)		5	1		7/5/2008	12000/ 24800/ 12000-420- 18300/ From the date of Joining	BAXPS3 614J	N / A
5	Ms. Karthika Chandrika V.	AP	15/11/1979	Permanent	B.Sc. (CA)	MCA (Comp.A ppns.)		5			5/5/2008	12000/ 24800/ 12000-420- 18300/ From the date of Joining	ADUPV 2720M	N / A
6	Mr. Umamageshwaran V.	AP	25/09/1978	Permanent	B.Sc. (MPC)	MCA (Comp.A ppns.)		5			2/5/2008	12000/ 24800/ 12000-420- 18300/ From the date of Joining	ABHPU 8562D	N / A
7	Mr. Saju	Lecturer	30/05/1971	Permanent	B.Sc. (Maths)	MCA (Comp.A ppns.)		3	4		1/10/2007	8550/ 17728/ 8000-275- 13500/ From the date of Joining	CFNPS7 233D	N / A
8	Mr. Narasimha Rao E.	Lecturer	15/08/1977	Permanent	B.Sc. (MPC)	MCA (Comp.A ppns.)		3	4		16/5/2005	8550/ 17728/ 8000-275- 13500/ From the date of Joining	AGGPN 1296B	N / A
9	Mr.Vijaya Kumar.R	Lecturer	5/1/1981	Permanent	B.Sc. (CS)	M.Sc. (Comp. Science)		4	1		19/6/2004	8275/ 17164/ 8000-275- 13500/ From the date of Joining	AKCPR 9371D	N / A
10	Ms. Sowjanya Kamath S.P.	Lecturer	21/05/1983	Permanent	B.Sc. (MPC)	MCA (Comp.A ppns.)		3			5/5/2008	8000/ 16600/ 8000-275- 13500/ From the date of Joining	AYKPP 0272H	N / A

11	Ms. Ch. Kalyani	Lecturer	15/06/1981	Permanent	BCA (CA)	MCA (Comp.Appns.)		3			26/06/2008	8000/ 16600/ 8000-275-13500/ From the date of Joining	AGDPC 6064H	N / A
12	Mr. Neeth P.R.	Lecturer	31/05/1982	Permanent	B.Sc. (COM P. SCIENCE)	MCA (Comp.Appns.)		1			22/1/2007	8000/ 16600/ 8000-275-13500/ From the date of Joining	Applied for PAN	N / A
13	Mr. Bhavesh Kumar	Lecturer	2/6/1981	Permanent	BCA (CA)	MCA (Comp.Appns.)		2			7/1/2008	8000/ 16600/ 8000-275-13500/ From the date of Joining	AZPPK 5104P	N / A
14	Mr. Joby Mammen	Lecturer	28/03/1983	Permanent	BCA (CA)	MCA (Comp.Appns.)		1			3/9/2007	8000/ 16600/ 8000-275-13500/ From the date of Joining	Applied for PAN	N / A
15	Mr. Y.G.Nares h	Lecturer	31/08/1982	Permanent	B.Sc. (MPE)	MCA (Comp.Appns.)		1			28/02/2008	8000/ 16600/ 8000-275-13500/ From the date of Joining	Applied for PAN	N / A
16	Mr. Shashikant h C. Shashimat h	Lecturer	20/11/1981	Permanent	B.Sc. (CS)	MCA (Comp.Appns.)		1			20/03/2008	8000/ 16600/ 8000-275-13500/ From the date of Joining	CDUPS 7424K	N / A
17	Mr. Serin K. Nakulan	Lecturer	14/05/1979	Permanent	B.Sc. (MPC)	MCA (Comp.Appns.)		1			6/9/2007	8000/ 16600/ 8000-275-13500/ From the date of Joining	Applied for PAN	N / A
18	Mr. Vivekananda M.	Lecturer	16/12/1981	Permanent	B.Sc. (MPCs)	MCA (Comp.Appns.)		1			23/09/2008	8000/ 16600/ 8000-275-13500/ From the date of Joining	AQGP M1756K	N / A
19	Mr. Subrahmanya	Lecturer	24/10/1984	Permanent	BCA (CA)	MCA (Comp.Appns.)					1/8/2008	8000/ 16600/ 8000-275-13500/ From the date of Joining	Applied for PAN	N / A
20	Mr. Sampath Krishna	Lecturer	25/01/1978	Permanent	B.Sc. (MPC)	MCA (Comp.Appns.)					1/8/2008	8000/ 16600/ 8000-275-13500/ From the date of Joining	Applied for PAN	N / A
21	Mr. Sushain Joshi	Lecturer	16/06/1982	Permanent	BCA (CA)	MCA (Comp.Appns.)					1/8/2008	8000/ 16600/ 8000-275-13500/ From the date of Joining	Applied for PAN	N / A
22	Ms. Priya M.	Lecturer	30/01/1984	Permanent	B.Com. (Commerce)	MCA (Comp.Appns.)					1/12/2008	8000/ 16600/ 8000-275-13500/ From the date of Joining	Applied for PAN	N / A

23	Ms. V.Kumar Shilpa	Lecturer	28/09/1982	Permanent	BCA (CA)	MCA (Comp.Appns.)					1/4/2009	8000/ 16600/ 8000-275-13500/ From the date of Joining	BBQPK 2867M	N / A
----	--------------------	----------	------------	-----------	----------	-------------------	--	--	--	--	----------	---	-------------	-------

• Visiting Faculty : 06

S.NO	Name of the Faculty	Designation	Qualification	Experience	Affiliation
1	Prof.Rajakumar	Professor	M.Tech., Ph.D.	15 Years	New Horizon College of Engineering, Bangalore
2	Prof.Shivanand	Professor	M.Tech., Ph.D.	33 Years	BIT, Bangalore
3	Prof.Balaji	Professor	M.S., Ph.D.	28 Years	City College, Bangalore
4	Prof.Narasimha Murthy	Professor	M.Tech., Ph.D.	16 Years	City Engineering College, Bangalore
5	Prof. Padma Reddy	Professor	M.Tech.,	23 Years	RNSIT, Bangalore
6	Prof. Annamma	Professor	M.Sc., Ph.D.	21 Years	RVCE, Bangalore

- Adjunct Faculty Nil
- Guest Faculty Nil
- Permanent Faculty: Student Ratio 1:15

❖ Number of faculty employed and left during the last three years 22 : 7

VII. PROFILE OF DIRECTOR/PRINCIPAL WITH QUALIFICATIONS, TOTAL EXPERIENCE, AGE AND DURATION OF EMPLOYMENT AT THE INSTITUTE CONCERNED

I.

- Name : Dr. V. Leela Reddy., Ph.D.
- Designation : Director & Professor
- Age : 43 Years
- Qualification : Ph.D.
- Experience : a) 18 Years Teaching in Various Colleges.
b) 3 years Research at Gulbarga University , Gulbarga

VIII. FEE

❖ Details of fee, as approved by State Fee Committee, for the Institution.

MCA – Rs.50,000

❖ Time schedule for payment of fee for the entire programme:

To be paid at the commencement of every year as per Calendar & Norms of VTU

❖ Fee waivers granted with amount and name of students:

Nil

❖ Number of scholarships offered by the Institute with the name of students, duration and amount:

Nil

❖ Criteria for fee Waivers/scholarships:

Not Applicable

- ❖ Estimated cost of boarding and Lodging in Hostels:
Rs. 2500/pm for boarding & Rs. 12000/- per annum for lodging

IX. ADMISSION

- ❖ Number of seats sanctioned with the year of approval.
MCA - 40 - 2000
MCA - 60 - 2001
MCA - 90 - 2006
MCA - 120 - 2007
- ❖ Number of students admitted under various categories each year in the last three years.

2008-09										
<i>Courses</i>	<i>SC</i>	<i>ST</i>	<i>I</i>	<i>IIA</i>	<i>IIB</i>	<i>IIIA</i>	<i>IIIB</i>	<i>GM</i>	<i>OTHERS</i>	<i>TOTAL</i>
<i>MCA</i>	2	2	1	14	10	18	11	61		119
2007 - 08										
<i>Courses</i>	<i>SC</i>	<i>ST</i>	<i>I</i>	<i>IIA</i>	<i>IIB</i>	<i>IIIA</i>	<i>IIIB</i>	<i>GM</i>	<i>OTHERS</i>	<i>TOTAL</i>
<i>MCA</i>	1	1	-	7	5	23	11	59		107
2006-07										
<i>Courses</i>	<i>SC</i>	<i>ST</i>	<i>I</i>	<i>IIA</i>	<i>IIB</i>	<i>IIIA</i>	<i>IIIB</i>	<i>GM</i>	<i>OTHERS</i>	<i>TOTAL</i>
<i>MCA</i>	--	--	--	2	--	2	2	40	--	46
2005 - 06										
<i>Courses</i>	<i>SC</i>	<i>ST</i>	<i>I</i>	<i>IIA</i>	<i>IIB</i>	<i>IIIA</i>	<i>IIIB</i>	<i>GM</i>	<i>OTHERS</i>	<i>TOTAL</i>
<i>MCA</i>	1	--	--	1	--	1	--	47	--	50
2004 - 05										
<i>Courses</i>	<i>SC</i>	<i>ST</i>	<i>I</i>	<i>IIA</i>	<i>IIB</i>	<i>IIIA</i>	<i>IIIB</i>	<i>GM</i>	<i>OTHERS</i>	<i>TOTAL</i>
<i>MCA</i>	--	--	--	--	--	--	--	38	--	38

- ❖ Number of applications received during last two years for admission under Management Quota and number admitted.
2008 - 09 183
2007 - 08 126
2006 - 07 46

X. ADMISSION PROCEDURE

- ❖ Mention the admission test being followed, name and address of the Test Agency and its URL (website). *VTU Selection Committee (60) + KMAT/MAT/AIMAMAT (60)*
- ❖ Number of seats allotted to different Test Qualified candidates separately [AIMCET/CET (State conducted test/University tests)/Association conducted test] *VTU CET (60) + KMAT/MAT/AIMAMAT (60)*
- ❖ Calendar for admission against management/vacant seats: **will be announced Later**
 - Last date for request for applications : Watch for VTU announcement
 - Last date for submission of application: Watch
 - for VTU announcement.

- Dates for announcing final results. Release of admission list (main list and waiting list should be announced on the same day)
- Date for acceptance by the candidate (time given should in no case be less than 15 days)
- Last date for closing of admission.
- Starting of the Academic session.
- The waiting list should be activated only on the expiry of date of main list. The policy of refund of the fee, in case of withdrawal, should be clearly notified.

XI. CRITERIA AND WEIGHTAGES FOR ADMISSION

- ❖ Describe each criteria with its respective weightages i.e. Admission Test, marks in qualifying examination etc.

As per State Government and VTU norms

- ❖ Mention the minimum level of acceptance, if any.

As per VTU Regulations

- ❖ Mention the cut-off levels of percentage & percentile scores of the candidates in the admission test for the last three years.

MCA : 50% for general merits and 45% for SC/ST (for PG Courses)

Display marks scored in Test etc. and in aggregate for all candidates who were admitted. **Yes**

Item No I - XI must be given in information brochure and must be hosted as fixed content in the website of the Institution.

The Website must be dynamically updated with regard to XII-XV.

XII. APPLICATION FORM

- ❖ Downloadable application form, with online submission possibilities.
Only Downloadable application form available, online submission is not possible.

XIII. LIST OF APPLICANTS

- ❖ List of candidates whose applications have been received along with percentile/percentage score for each of the qualifying examination in separate categories for open seats. List of candidates who have applied along with percentage and percentile score for Management quota seats.

XIV. RESULTS OF ADMISSION UNDER MANAGEMENT SEATS/VACANT SEATS

- ❖ Composition of selection team for admission under Management Quota with the brief profiles of members (This information be made available in the public domain after the admission process is over) *As per state regulations*

- ❖ Score of the individual candidates admitted arranged in order of merit. --
- ❖ List of candidates who have been offered admission. *Enclosed*
- ❖ Waiting list of the candidates in order of merit to be operative from the last date of joining of the first list candidates. - *Nil* -
- ❖ List of the candidates who joined within the date, vacancy position in each category before operation of waiting list. *Enclosed (as above)*

XV. INFORMATION ON INFRASTRUCTURE AND OTHER RESOURCES AVAILABLE

LIBRARY:

- Number of Library books/Titles/Journals available (programme-wise)

S. No	Course(s)	Number of titles of the books	Number of volumes	Journals	
				National	International
01	MCA	999	4100	14	26

- No.of online National/International Journals subscribed. **2,367**
- E-Library facilities **Under Process**

LABORATORY:

For each Laboratory

- List of Major Equipment/Facilities
All equipments & facilities read as per VTU regulations are available. Labs are upgraded depending on the course changes by VTU
- List of Experimental Setup *Made available*

COMPUTING FACILITIES:

- Number and Configuration of Systems : Total no of Systems : **125**
- P-IV, 2.4GHz/128MBRAM/40GBHDD/15"/NIC/ 104Keys/Scroll Mouse : **45**
- P-IV, 1.73GHz Duel Core/512RAM/80GBHDD/14"/NIC/BT/WiFi/104Keys/Opt.Mouse : **40**
- P-IV, 2.0GHz Duel Core/1GBRAM/160GBHDD/14" TFT/NIC/BT/WiFi/104Keys/Opt.Mouse : **40**
- Total number of systems connected by LAN 85
- Total number of systems connected to WAN 3
- Internet bandwidth 1 Mbps
- Major software packages available
Oracle/ Visual Studio with MSDN/MS Office/ C/ C++/ PASCAL Cobol/Java/ LOTUS Smart suite/ Mat Lab/ Tally/Photoshop/ Norton 2003/ McAfee 2004/ DB2/ Rational Rose, Windows 2000/ Windows 98/Windows NT/ Linux/ Sun Solaris/ Ms. DOS 6.22

- Special purpose facilities available - *Nil* -

WORKSHOP:

- List of facilities available.

Games and Sports Facilities	: Available
Extra Curriculum Activities	: Available
Soft Skill Development Facilities	: Available
Number of Classrooms and size of each	: 6 @ 93.5 SQM
Number of Tutorial rooms and size of each	: 4 @ 61 SQM
Number of laboratories and size of each	: 4 @ 93.5 SQM
Number of drawing halls and size of each	: NA
Number of Computer Centers with capacity of each	: 03 @ 93.5 SQM x 40 Systems
Central Examination Facility, Number of rooms and capacity of each.	: 6 @ 40 seating
Teaching Learning process	:

- Curricula and syllabi for each of the programmes as approved by the University.
Made available on request by July of every year
- Academic Calendar of the University
Made available on request by July of every year
- Academic Time Table
Made available on request by July of every year
- Teaching Load of each Faculty **30 +10 units**
- Internal Continuous Evaluation System and place - **Yes** -
- Students' assessment of Faculty, System in place. -**Yes** -

Note: **Suppression and/ or misrepresentation of information would attract appropriate penal action.**